THE ATLANTA CONSTITUTION

VOL. XLIV.—No. 341. ATLANTA, GA., TUESDAY MORNING, MAY 21, 1912.—SIXTEEN PAGES. PRICE, FIVE CENTS.

BALLOTS SPEAK ON PRESIDENCY IN OHIO TODAY

Taft, Roosevelt and La Follette Carried Fight Almost to Hour of Balloting.

IT'S A TAFT VICTORY, SAYS TAFT'S MANAGER

No Prediction Made by Roosevelt's Manager--Manager for Woodrow Wilson Claims the New Jersey Man Will Defeat Governor Harmon in His Own State.

Columbus, Ohio, May 20.—Ohio tonight rested from the strain of the last two weeks' campaign, during which four presidential candidates bombarded the state from one end to the other, and is ready for tomorrow's primaries.

Three of the republican candidates for the presidential nomination carried their fights almost up to the hour of balloting. Tonight President Taft, Colonel Roosevelt and Senator La Follette made speeches. Governor Judson Harmon refused several invitations to speak today and tonight.

Activity Without Precedent.

The activity in the Ohio campaign is said to be without precedent in presidential contests. It was in this state that Colonel Roosevelt first presented the platform upon which he is basing his fight. Here also President Taft and his former friend, the ex-president, have fired broadsides of invective as they traveled through the state.

Woodrow Wilson, Governor Harmon's only opponent in Ohio, did not enter the state. Harmon's serious antagonist has been W. J. Bryan, who, speaking for the Ohio Progressive Democratic League, has berated the governor and urged Wilson's nomination in several campaign tours.

Senator La Follette, after opening the fight in the state, returned last Friday night and made three speeches in support of his cause. Governor Harmon limited his campaigning in his home state to five night addresses, which were given over to answering Mr. Bryan.

Heavy Vote Expected.

President Taft and Governor Harmon tonight went to their homes in Cincinnati. The president will leave tomorrow afternoon for Washington and Governor Harmon will hear the returns at his home. Colonel Roosevelt and Senator La Follette completed their campaigns, the former leaving for the east during the night and the latter for the west.

Supporters of all factions in the five-cornered contest are expecting a heavy vote. Because of the complicated ballot, returns are not expected until late. The polls will be open from 5:30 in the morning until the same hour in the evening.

Lewis C. Laylin, Taft's Ohio manager, was confident in his predictions tonight, on the eve of the primaries, that the president will not be turned down by his own state.

"It is a Taft victory and it is all over but the shouting," he said.

Chairman Walter F. Brown, of the republican state central committee, who has managed Roosevelt's campaign in this state, left his headquarters this afternoon without making any final prediction as to tomorrow's outcome.

Harmon and Wilson.

Lieutenant Governor Mitchell, campaign manager for Governor Harmon, said:

"Governor Harmon stands squarely on his record as governor, which has placed Ohio in the front rank of progressive legislative enactments. Governor Harmon accords the people of Ohio a higher standard of citizenship and fealty than his few enemies would give him credit for and he rests his political fortunes in the consciousness of feeling that they recognize the efficiency and honesty of his administration and will support him in tomorrow's primaries."

Democratic National Committeeman Harvey C. Garber, who has led the fight against Governor Harmon, refused to make further predictions than those he issued Saturday. He then declared that the progressive democrats would secure one delegate from Governor Harmon's home district, practically all of the delegates from the Cleveland districts and one, and perhaps two delegates, from each of the remaining districts of the state.

ROOSEVELT WILL BOLT, SAYS PRESIDENT TAFT

Dayton, Ohio, May 20.—President Taft's seven days of speech making through Ohio came to an end here to-

Continued on Last Page.

SCANDAL SHAKES ROYAL FAMILY

Belgian Queen Accused of Killing King's Sweetheart.

Alleged Queen Surprised King With Woman and Opened Fire—Story Said to Be False and Prosecution Is Ordered. Causes Great Sensation.

Brussels, Belgium, May 20.—A semi-official communique, dealing with false reports as to the private life of the royal family, was issued today in the following terms:

"Since a recent garden partly held at Laecken, calumnious rumors have been put in circulation concerning the private life of the royal family. It was even declared that on the day of the garden party the queen of the Belgians surprised King Albert in the company of a lady of the chamber, and that the queen shot the woman dead with a revolver.

"King Albert had no knowledge of these reports, although, for several days military officers attached to the court had learned of them by telephone calls, both from Belgium and abroad. After consultation it was decided to acquaint the king with the report. His majesty was astonished and very indignant. He decided to prosecute the authors of the reports and all persons repeating them.

"Criminal proceedings were instituted this afternoon before the king's procurator."

Slander Takes Three Forms.

The newspaper Le Peuple understands that three persons, whose names are not given, are being proceeded against for circulating the slanders, which take three forms. According to the first, the queen surprised the king in the company of a lady of the chamber and killed the latter. According to the second, the queen fired on the king, while the third report makes it appear as if the queen merely threatened the lady of the chamber.

The king's private secretary, in a statement tonight, said:

"Of course, the stories are quite unfounded. Although, because of my position, I cannot be considered an altogether impartial witness, I can emphatically declare that the happiness of the royal family has never been disturbed and that the king and queen are a most united couple."

Caused Profound Sensation.

The incident has produced a profound sensation here, and public opinion is greatly wrought up over the slanders and their authors.

It is believed possibly that the slanders had their origin in a recent below-stairs scandal at the palace, involving a lady's maid in attendance on one of the queen's ladies in waiting and a court servant. The maid in question died in child-birth a few days ago, about the time the reports concerning the king began to circulate, and it is thought that this incident may bear some corelation to the rumors affecting the royal family.

WILSON KNOCKS PARTY LOYALTY

New Jersey Governor Says Rebirth of Parties Is Needed.

Burlington, N. J., May 20.—Declaring that he is "being opposed in this campaign by men who can only see the office side of party loyalty," Governor Woodrow Wilson, in his address at a mass meeting tonight, admitted that there is opposition in his home state to his nomination for the presidency. Disappointed office-seekers, he said, are being skilfully appropriated and used by the great power of corruption centered in one man.

"This arch-conspirator in the national ruin of his own party years ago now seeks to resume his clutch upon New Jersey's democracy because I cannot bring myself to believe that the party was created to give men office.

"We need a rejuvenation, a rebirth of parties in the United States," said the governor. "What do you, the people, democrats or republicans, get out of the great fetich, so-called party loyalty? Are you supporting this government so that certain men can hold office? Where do you come in? Does the occupancy of public office by a certain set of men fill the mouths of your family with bread? Does it remove any of the great public wrongs that are eating into the hearts and poisoning the minds of the citizens of this republic?"

Other speakers at the meeting were Senators Williams, of Mississippi; Martine, of New Jersey, and Gore, of Oklahema.

ALTITUDE RECORD WON BY FRENCH DIRIGIBLE

Paris, May 20.—The French dirigible balloon Clement Bayard III. today beat the world's dirigible balloon record for altitude. Carrying six passengers the vessel ascended to a height of 9,514 feet.

WHITEHEAD LOT SITE FOR HOTEL

Reported It Will Be Annex to Georgian Terrace.

"Building Will Be One of the Most Beautiful in the South and Will Do Credit to Atlanta," Says Mrs. Whitehead.

One of the most beautiful buildings in the south will soon be erected on the Whitehead property, next to the Georgian Terrace. According to report, it will be used as an annex to the hotel, thus affording a large number of additional rooms, so badly needed during the opera and in convention time.

Although the plans have not been fully decided upon and the business phases of the investment not fully completed, Mrs. J. B. Whitehead, the owner of the property, stated to a representative of The Constitution that she was deeply interested in the project.

"For some time the plans have been in the hands of W. L. Stoddard, the New York architect who built the Georgian Terrace, and I have had conferences with C. A. Wood, the lessee of the Georgian Terrace, who is interested in the building. It will not be until I have again conferred with them and Mrs. Joseph Gatins that the plans will be fully decided upon," said Mrs. Whitehead.

"I can say this positively, however, that the building will be one of the most beautiful in the south and one which will be a credit to Atlanta. The architecture will be in harmony with that of the Terrace hotel, and a terrace walk will encircle the two buildings. On the first floor will be a beautiful ballroom, parlors and private dining rooms, and in the rear of the building will be a winter garden. There will be many features of the proposed structure which will be unusual from the hotel standpoint, not only in the south but in the entire country. Illness has prevented me from going on with the negotiations for the building, but I hope to do so on my recovery."

M. J. Carroll, manager of the Georgian Terrace, when asked if the new building would be in the nature of an annex to the hotel, stated that he knew nothing about the matter. When asked if there were more rooms needed by the hotel, his reply was: "Were you here during the tourist season or during opera week?"

GIRL LEAPS FROM TRAP AND LOSES HER LIFE

Wilmington, N. C., May 20.—Leaping from a trap with which a runaway horse was dashing madly down a principal street of Newbern, N. C., late today, Miss Lida Davis, daughter of Captain W. H. Davis, of that city, struck the pavement with frightful force, fracturing her skull at the base of the brain. She died shortly thereafter at a hospital to which she was hurried. Three other young ladies in the trap vainly attempted to restrain their companion from jumping, and themselves escaped serious injury a moment later when the frightened horse dashed into a telephone pole and was stopped.

PRINCE IS KILLED IN AUTO ACCIDENT

Eldest Son of Duke of Cumberland Crushed Under His Machine.

Friesack, Prussia, May 20.—Prince George William, the eldest son of the Duke of Cumberland, and his chamberlain, Von Greve, were instantly killed in an automobile accident on the highway near here this evening.

They left Berlin early in the afternoon, intending to proceed to Copenhagen by way of Ramburg to attend the funeral of the prince's uncle, the late King Frederick VIII.

The prince, who was at the steering wheel, probably failed to observe the signs of warning that the highway was being repaired, and drove the machine at full speed into a part of the roadway which was being macadamized.

He lost control, the machine being ditched, and turned on its end. The prince's head was crushed. Chamberlain Von Greve's neck was broken. The chauffeur, who was inside the automobile, suffered from a broken arm.

Prince George William was born in 1880. His father, Duke Ernest August, duke of Cumberland, and duke of Brunswick and Lunebourg, is head of the house of the Guelphs.

DOG ATTACKS WOMAN WHO AIDS HIS MASTER

New London, Conn., May 20.—While endeavoring to raise the dead body of James Doyle from the floor at his home last night, Mrs. Alexander Robilard, a neighbor, was savagely attacked by Doyle's bull dog and before the animal could be driven away she was severely bitten.

Doyle, who had been ill in bed, had started to walk across the room when he was fatally stricken with heart disease. Mrs. Robilard, who lives downstairs, heard his cries and rushed upstairs. Without warning the dog jumped upon her and bit her in the neck, breast and arms. Her wounds are serious.

TRIED FOR POISONING NINE LITTLE BABIES

New York, May 20.—Charged with poisoning nine babies by putting oxalic acid in their milk, Winifred Ankers, a nurse, was placed on trial today before Supreme Court Justice Scudder in Brooklyn. The nine children died several months ago in an infants' hospital in Brooklyn where the Ankers woman was employed as a nurse. The infant destroyer has a baby of her own. Her counsel claims that the nurse was made the victim by one who did the poisoning and is being "railroaded to prison."

TERRIFIED GIRLS NEAR TO DEATH IN FACTORY FIRE

Mitchell Street Manufactory Blaze Causes a Damage of $50,000.

WOMEN BRAVE FLAMES TO RESCUE BELONGINGS

Cry of Beauty in Distress Finds Ready Response From Firemen, Who Recover Number of Purses, Hats, Coats and Other Feminine Property. Water Helps to Swell Loss.

A terrified crowd of girl operatives, driven into the street by fire which swept from basement to the roofs of buildings, Nos. 58 and 60 West Mitchell street, shouted hysterically for a hero to go up into the flames and rescue their hats, clothing, purses and other first aids to beauty, while firemen worked mightily to squelch fire raging in the roof just above the third floor loft of the Warren Manufacturing Company at 3:30 o'clock yesterday afternoon. The fire caused a damage estimated at $50,000.

There were no stout hearts in the serried mob of curious thousands which lined Mitchell street from Forsyth to the Terminal station plaza, and it was up to the firemen to do the rescue act, and nobly did they acquit themselves. Groping about in the smoked-lined loft one of the men came upon a chatelaine bag and pitched it from the window. A shout of encouragement went up from the girls huddled together on the sidewalk.

Mourns for Her Purse.

"Oh, I do wish that someone would save my satchel. I have $45 in it," cried Mrs. Ellen Robinson, forelady at the Warren Manufacturing plant.

A fireman crawled up the stairs, which more resembled a waterfall, and after the lapse of about three minutes he poked his head from the third floor window and chunked the purse down to Chief Cummings. The firemen succeeded in saving other things for the weeping girls.

The fire was discovered by A. L. Minor, employed at the Warren plant, shortly before 3:30 o'clock. The flames were shooting up through the elevator

Continued on Last Page.

SCENE OF NARROW ESCAPES

Photo by Francis E. Price, Staff Photographer.

$50,000 damage done by flames at 58-60 W. Mitchell street Monday afternoon.

CUBAN NEGROES ARE UP IN ARMS

No Longer Doubt of Widespread Racial Conspiracy.

Havana, May 20.—There is no room for doubt tonight of the existence of a negro conspiracy extending to all the provinces of the island, with the apparent intention of taking up arms against the government today, which was the tenth anniversary of Cuban independence. The negroes appear to have become aroused to rebellion by the denial of what seems to them their just political rewards for services rendered in the war of independence, in which they constituted a great majority of the Cuban forces.

The feeling against the government has been intensified by a law denying negroes the right to organize a political party.

The principal trouble now is in the vicinity of Sagua la Grande, in Santa Clara province, and Cruces, where two armed parties are operating, and in Oriente province, where several bands are converging on Guantanamo City, with the apparent purpose of making a display of force at that place. The rural guard dispersed one small party and captured two others.

Troops Are Ordered Out.

The situation is considered sufficiently grave for the government to dispatch this evening a column of 1,200 men from Camp Columbia, composed of cavalry and infantry, with field and machine guns, bound for Santa Clara and Oriente provinces.

Near Sagua la Grande a squad of rurales had an engagement with an armed band of negroes. One of the guards was killed and the negroes escaped. From Cruces comes the report that residents of the surrounding country are fleeing to the city for shelter. The insurgents are reported to have held up a locomotive and stolen many horses.

A dispatch received by the government from Lejas, Santa Clara, says that a negro band headed by Simon Armenteros destroyed the telegraph station at the Santissima plantation at Trinidad, in Santa Clara, and also burned a bridge of the railway from Sagua la Grande to Cienfugos. Armenteros declares that it is his intention to do his utmost to destroy foreign property.

At Mariano, 8 miles from Havana, the rural guard exchanged shots with a party of negroes, capturing one of them and also nine rifles.

JUDGE "NO GOOD" AND "A GRAFTER"

So Witness Says E. J. Williams Referred to United States Judge Archbald.

Washington, May 20.—The relations of E. J. Williams, one of the leading witnesses in the house judiciary inquiry into charges against Judge R. W. Archbald, of the commerce court, was the subject of testimony given today by Miss Mary Boland, stenographer in the office of W. P. Boland, of Scranton, accuser of the jurist.

Miss Boland swore that instead of W. P. Boland having dictated the letter of March 13, 1912, in which a reference was made to a "silent partner" in the Katydid culm bank deal, now claimed to have been Judge Archbald, that Williams was the author of it. Williams corrected his testimony Friday so as to make it appear that Boland dictated the letter.

Miss Boland declared that Williams asked her to write the letter one day when Boland was absent, told her what he wanted to say, that she complied with his request and the next day submitted the letter to him for his approval. She said she signed it, and she tore off the letter head because it was written on the paper of the Marion Coal Company, with which Williams had no connection.

Miss Boland read to the committee memoranda she jotted down in her note book during the last few months, of remarks Williams had made as he dropped into Mr. Boland's office. The notes were not stenographic reports.

Many of them credited Williams with saying he had just left Judge Archbald's office after talking about culm bank deals, or was going to see someone at the judge's request about culm deals.

On September 28, 1911, Miss Boland testified, "E. J. W. told W. P. B. he was going to Judge Archbald's to look at a brief which the judge was preparing for the Erie railroad." Miss Boland continued that "E. J. W." came in later in the day and "told me that he saw the brief, and it was about a case for the Erie railroad for a lighterage charge."

On November 1, 1911, she said, Williams told Boland that he would have Judge Archbald hand them (the Erie) a few decisions that would make them "sit up and take notice." On November 22 he was credited with saying that he "had sent the judge on an errand" that morning, and that "he had not gotten back yet."

On January 13, 1912, Miss Boland declared Williams told her he thought it was a bad idea for him to be associated with Judge Archbald any longer; that the judge was no good and a grafter."

LOVE OF SUICIDE'S FIANCEE BEGAN TO WANE IN ATLANTA

The unhappy chapter in the life of Henry Spruck von Armenthal, the German nobleman, who killed himself in a room in a Chicago hotel, Sunday night, because drink had robbed him of "the finest woman in the world," had its beginning in Atlanta, according to facts which were revealed here last night.

The woman was Mrs. Frances Rosenblatt, niece of Nelson Morris, who came here a little more than three weeks ago with Mrs. Nelson Morris and her party. Von Armenthal met the wealthy widow in Los Angeles two years ago, and had seen her frequently. He told friends in Atlanta that he and Mrs. Rosenblatt would be married when they returned to Chicago, but he could not let whisky alone, and when he appeared before his fiance intoxicated the romance was shattered.

Wanted to Try Again

"I am going to make another effort to get straight. I am going to Chicago and brace up, and try and win

Continued on Page Six.

INFANT CLAUSE TO BE CHANGED

Southern Presbyterians Favor Amendment of the Confession.

Bristol, Tenn., May 20.—The adoption of a resolution to appoint an ad interim committee to prepare a brief popular statement of the doctrines of the church, which was adopted by a narrow majority and after a lively debate, the passage of a resolution to appoint a committee to confer with the United Presbyterian church on the subject of a union with that organization, the report of the committee on church societies, recommending the appointment of a woman secretary, the consideration of a proposed amendment to the elect infant clause of the Confession of Faith, to be submitted to the presbyteries and the adoption of the minority report of the committee on marriage and divorce, refusing to submit to the presbyteries the matter of a revision of the confession in this respect, were the principal doings of today in the general assembly of the Southern Presbyterian church.

The Progressives Won.

The contest over the preparation of a popular statement embodying the doctrines of the church was precipitated by requests from missionaries and overtures from the presbyteries asking a change on account of the prejudice against the church, because it is charged by its enemies with believing in infant damnation and predestination of souls to hell.

It developed a fight between the progressives and conservatives, and the former, led by Dr. James I. Vance, of Nashville, won by a vote of 96 to 83. Dr. Vance pleaded for the assembly to "put in twentieth century terms the truth of our confession."

Dr. F. M. Wood, of West Virginia, said that the criticism was not against the confession, but really against the word of God.

Dr. C. F. Reed declared, in speaking on the subject, that there was no use in talking of union with the United Presbyterians "if we are going to discredit our confession."

Strong speeches were made against it, but the advocates urged that the statement was not to compromise any of the teachings in the confession, but to explain them. The resolution to appoint the committee was carried by a vote of 96 to 83.

Dr. W. E. Boggs, of Atlanta, pleaded for a change in the confession so as to authorize only one ground of divorce—impurity. He lost by the adoption of a report of the majority of his committee.

HE PAYS

RICHESON DIES FOR THE MURDER OF AVIS LINNELL

Unfrocked Preacher Was Calm When He Entered Electric Chair and Preserved His Composure to End.

GOD CARES FOR MY SOUL, I FORGIVE EVERYBODY, I AM WILLING TO DIE

These Were the Phrases Spoken by Richeson Just Before the Electric Current Was Turned On—Richeson Was Singing a Hymn When Called to the Death Chamber and He Left His Cell Smiling

Boston, May 20.—Clarence V. T. Richeson was electrocuted at 12:17 o'clock this morning.

The current was turned on at 12:10:02, and the prisoner was declared dead at 12:17.

The former Baptist clergyman who confessed poisoning Avis Linnell, of Hyannis, his sweetheart, was outwardly calm when he entered the death chamber, and he maintained his composure while the straps and electrodes were being adjusted as he sat in the electric chair.

Richeson walked to the chair erect, eyes straight ahead, until he sat down. Then he closed his eyes and kept them shut until the end.

Richeson Talks in the Chair.

Seated in the chair, he was asked a series of questions by the Rev. Herbest S. Johnson, his spiritual adviser.

During his answers he said:

"God will take care of my soul, and I pray for all. I forgive everybody."

The last of these questions was:

"Are you willing to die for Jesus' sake?"

The reply, in an even, well-modulated tone, was simply:

"I am willing to die."

The current applied was of 1,900 volts, 8 amperes. One application was sufficient.

When the officials and witnesses of the execution entered the death chamber after walking through the prison yard in a pelting rain, they heard sounding through the walls the strains of song.

It Was Richeson Singing.

It was Richeson and his spiritual advisers, Mr. Johnson and Chaplain Stebbins, singing. Distinctly audible was they closed were the words:

"For I know, what e'er befall me,
Jesus doeth all things well."

Richeson left his cell smiling at

Weather Prophecy:
FAIR.

Georgia—Fair Tuesday and Wednesday.

Local Report.

Lowest temperature	63
Highest temperature	82
Mean temperature	72
Normal temperature	70
Rainfall in 24 hours, inches	00
Excess since first of month, inches	.44
Excess since January 1, inches	8.43

Reports From Various Stations.

STATIONS AND State of WEATHER.	Temperature. 7 p.m.	Temperature. High.	Rain 24hr's Inches
Atlanta, p cloudy	76	82	.00
Atlantic City, clr	62	68	.00
Birmingham, clear	76	82	.00
Boise City, rain	54	62	.00
Boston, cloudy	48	54	.00
Brownsville, clear	76	88	.00
Buffalo, rain	52	64	.00
Charleston, cloudy	72	76	.00
Chicago, cloudy	—	76	.04
Corpus Christi, clr	76	80	.60
Denver, p cloudy	78	80	.00
Des Moines, cloudy	70	72	.04
Dodge City, clear	74	80	.00
Duluth, clear	56	58	.01
Eastport, cloudy	40	46	.00
Galveston, clear	74	78	.00
Hatteras, clear	70	78	.00
Jacksonville, cldy	72	80	.00
Kansas City, clear	80	84	.00
Knoxville, clear	78	84	.00
Louisville, clear	78	82	.00
Memphis, clear	78	82	.00
Mobile, clear	76	84	.00
Montgomery, clear	80	84	.00
New Orleans, clear	76	82	.10
New York, clear	62	64	.00
North Platte, cldy	56	58	.10
Oklahoma, clear	80	84	.00
Palestine, clear	78	82	.00
Parry Sound, p cly	46	46	.22
Pittsburg, clear	76	82	.00
Portland, rain	56	60	.34
Raleigh, clear	76	86	.00
Roseburg, p cldy	56	—	.38
San Francisco, p cy	56	60	.28
St. Louis, cloudy	80	84	.00
St. Paul, p cloudy	62	64	.00
Salt Lake City, cly	66	70	.02
Sheridan, cloudy	58	62	.14
Shreveport, clear	80	82	.00
Spokane, rain	54	62	.76
Tampa, rain	70	80	.38
Toledo, p cloudy	76	82	.00
Washington, clear	80	88	.00

C. F. von HERRMANN, Section Director.

RELIGIOUS ENTHUSIASTS SMASH POOL AND BILLIARD TABLES

Loudon, Tenn., May 20.—While 300 or more spectators sang "Where Is My Wandering Boy Tonight?" flames consumed the wreckage of pool and billiard tables that had been attacked and smashed by members of the congregation that had been attending a revival service at the Methodist Episcopal Church, South, here tonight.

Led by the pastor, Rev. Bascom Walters, and prominent citizens of the town at the conclusion of the night service, members of the congregation marched in a body from the church to a pool parlor. They smashed the pool and billiard tables to pieces and piled the wreckage in the street. Cues, balls, racks and other appliances were also placed in the pile and the torch was applied. The entire paraphernalia of the place was consumed by fire.

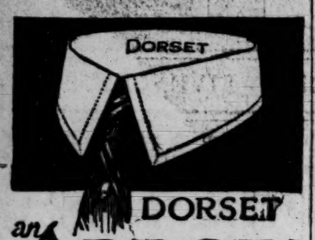

DORSET
an ARROW COLLAR
Distinctively smart and supremely comfortable. 2 for 25 cents
Cluett, Peabody & Company, Troy, New York

RICHESON KEPT HIS NERVE IN DEATH CHAIR

12:08. Before starting on the death march, he shook hands with William A. Morse, his counsel, who, at the last moment, had been admitted as a witness of the execution, and with the two chaplains, the Rev. M. J. Murphy, the Catholic prison chaplain, being also present.

Then he said, "I'm ready," and walked on.

He was dressed plainly in a black cheviot suit, a frock coat, white vest, white shirt, turned-down collar and a black bow tie, with gold studs in his shirt front, and with low black shoes, brightly shined. His head was shaved down the middle.

In the Death Chamber.

The party then entered the chamber. Richeson, accompanied by the clergymen, followed soon after, the unfrocked minister appearing as calm as either of his companions.

The Rev. Herbert W. Stebbins, the prison chaplain, preceded the condemned man in the march to the chair. Solemnly his deep voice rang out through the chamber as he read from the fifty-first Psalm:

"Have mercy upon me, O God, according to Thy loving kindness; according unto the multitude of Thy tender mercies blot ou my transgressions. Wash me thoroughly from mine iniquity and cleanse me from my sin. For I acknowledge my transgressions; and my sin is ever before me."

Then he turned to II. Timothy, the first chapter and twelfth verse:

"I know whom I have believed and am persuaded that He is able to keep that which I have committed unto Him against that day."

He Closed His Eyes.

As Richeson settled himself slowly in the electric hcair he threw back his head and closed his eyes as the minister turned to Hebrews and read:

"For He is able also to save them to the uttermost that come unto God by Him seeing that He ever liveth to make intercession for them."

Four prison guards picked up the straps dangling like tentacles from the chair of death and quickly slipped them into place through their buckles. There was a quiver in every man's hand, and even the electrician twice placed the face strap over the doomed man's face before he could adjust it satisfactorily.

Throughout the entire time the former clergyman was talking, bravely, earnestly, with full, steady voice, as he gave answer after answer to questions propounded to him by Mr. Johnson.

He Confesses Christ.

"Would you like to confess Christ before these witnesses as your Savior?" asked Mr. Johnson.

"I do confess Christ as my Savior," came the answer firmly.

"Does Christ give you the strength you need in this hour?"

"Christ gives me the strength I need."

"Have you the strength to meet death?"

"I have. God will take care of my soul and I pray for all."

"Do you here repent of your sin?"

"I do."

"Do you forgive everybody?"

"I forgive everybody."

"Are you willing to die for Jesus' sake?"

"I am willing to die—"

And Richeson Was No More.

As the word "die" came from the lips of the man in the chair, the gold-headed cane of Warden Bridges was tilted slightly upward, there was a crash of a falling lever, and Richeson was no more.

The lithe form of the former pastor surged forward in the great leather thongs, but no sound came from the throat of the victim.

The current was kept on for one minute and eight seconds. The man was dead the instant of the contact, which was made at ten minutes and two seconds after midnight.

After the electric wires were disconnected from the chair the three physicians, Drs. McGrath, McLaughlin and Butler, declared the victim dead.

It is expected the wishes of the dead man will be carried out and that he will be buried beside his mother in the family lot in Virginia. A brother, Douglas Richeson, of Chicago, is in Boston to take charge of the body.

Richeson's Spiritual Adviser Talks.

The following statement was given out by the Rev. Herbert Johnson, Richeson's spiritual adviser, after the execution:

"I make this statement not so much as an item of news as an act of justice in order to give truth concerning certain questions relating to Mr. Richeson that have been much in the public mind of late.

"The stories that he has been for a good portion of the time in a state of physical collapse are absolutely unfounded, except for the one severe physical reaction after his counsel announced to him that his sentence would not be commuted by the governor. He did not eat a mouthful of food for thirty hours. The collapse which followed lasted for fourteen hours, and was a perfectly natural result of the strain, and from the moment when he recovered till he entered the execution chamber he gave an almost perfect example of heroic courage, or, to speak more truly, a deep religious faith.

"The second erroneous impression which I wish to correct is that his courage was buoyed up through opiates and medicine. Not once since he entered the state prison at Charlestown did he take a single drop of medicine of any kind.

Richeson Not a Normal Man.

"I have received a number of letters and telegrams from attorneys and others during the past week which stated that Mr. Richeson should appeal his case to the supreme court. I wish to say to these attorneys and to all other persons who feel that further legal steps should have been taken that Mr. Richeson himself vetoed any such proposition.

"I am uttering no complaint and no criticism whatsoever when I say that my opinion has grown constantly that Mr. Richeson was not a normal man. For the past two days I have spent hours in talking with him about the minutest details of his crime. I think that no man who could know his opinion and have heard his statement concerning the crime could escape the deep conviction that if this man was not insane he was on the border line of insanity."

Richeson's Attorney Talks.

Richeson left no public statement, but his counsel, William A. Morse, gave out an interview immediately after the execution, in which he told of the last hours spent with the prisoner.

"For two hours," said his attorney, "I was in close conversation with Richeson tonight and he talked very confidentially over all matters. He expressed to me all that he wanted done and I shall carry out all his wishes. He was ready to go, brave and reconciled. He asked me to go with him to the death chair and I did.

"He wanted me to say to the world that he had paid his debt and felt that he was going home to God for a larger service of life; that he had failed here, but he had suffered enough to know that he would be forgiven; that he was glad to go and to have opportunity for a larger service in another world."

Poison Sent to Richeson.

Among many letters addressed to Richeson which were opened by Warden Bridges today was one which was found to contain cyanide of potassium. It was mailed from station N., New York city, on May 19, at 3 p. m. It contained no clue to the sender, the powder being enclosed in a small sub-envelope marked "headache powders." An analysis developed that it was poison of the same nature as that which killed Avis Linnell. Richeson was entirely innocent of any knowledge of its having been sent, Attorney Morse declared.

Richeson expressed a desire in the afternoon to see his brother, Douglas Richeson, of Chicago, who is in the city. The former clergyman told his spiritual adviser, the Rev. Dr. H. S. Johnson that he could meet his brother without fear of collapsing. He had reconciled himself to his fate, he added, and felt that he was at peace with God and the world. Douglas Richeson decided that he would not go to his brother.

RICHESON CONFESSED HE MURDERED GIRL

The crime for which Clarence Virgil Thompson Richeson, at the time of his arrest pastor of the Immanuel church at Cambridge, Mass., was sentenced to die in the electric chair, was the confessed murder of his former sweetheart, 19-year-old Avis Linnell, of Hyannis, a pupil in the New England Conservatory of Music in Boston.

The girl stood in the way of the minister's marriage to Miss Violet Edmands, a society girl and heiress of Brookline, both through an engagement which still existed between the two and because of a condition in which Miss Linnell found herself. The girl was deceived into taking a poison given her by Richeson, which she believed would remedy that condition, and died in her rooms at the Young Woman's Christian Association on the evening of October 14, 1911. On that day invitations had been issued for the wedding ceremony that was to unite Rev. Mr. Richeson and Miss Edmands.

When He Met Miss Linnell.

As pastor of a small church in the Cape Cod town of Hyannis two years before, the handsome and eloquent minister, then 33 years old, had been attracted to Avis Linnell, who was an exceptionally pretty girl of 17 years. She lived with her parents, her father, Edgar Linnell, being a contractor and builder. It was her ambition to become a teacher, and she was attending the State Normal school at Hyannis.

Miss Linnell joined Richeson's church, was baptized by him and became a member of the church choir. In a short time, early in 1909, Miss Linnell was displaying a diamond ring, and confided in her girl friends that she was to be married to the minister the following October. Abandoning her plan of becoming a school teacher, Miss Linnell began preparations for her wedding. Some of her trousseau was completed and the two paid a visit to Rev. Edward S. Cotton, of Brewster, who was asked to officiate at the ceremony.

Friction developed between Richeson and his deacons in June, 1910, over the young minister's impetuous manner and his violent language. There was also a question as to the loss of $50 in money which had been left by a parishioner in the pastor's study. The minister declared he had been robbed of the money.

Sent Money to Woman.

Shortly afterward it was learned he had sent a similar amount by money order from a nearby town to a woman in Salt Lake City, Utah. His resignation followed and he accepted a call to the Immanuel Baptist church of Cambridge.

When Richeson went to Cambridge, Miss Linnell went to the Conservatory of Music in Boston. She was induced to attend the conservatory by the minister in the idea that by the cultivation of her voice, which had given signs of much promise in the Hyannis church choir, she would better fit herself to become his wife. On the minister's recommendation, the girl took a room at the Young Woman's Christian Association quarters on Warrenton street, Boston. She proved a diligent student, and continued her church work by teaching in the Sunday school of Tremont Temple, the leading Baptist church of the city. There were frequent meetings between Miss Linnell and Richeson.

Paid Court to Another Girl.

The success with which the young preacher attained his larger sphere of usefulness made a marked impression upon him. Surrounded by influential friends and associates, his ambitions widened. He began to pay court to Miss Violet Edmands, of Brooklin, the daughter of Moses Grant Edmands, a prominent Baptist layman and trustee of the Newton Theological Seminary, from which Richeson had been graduated. Miss Edmands was prominent socially and was wealthy in her own right, as well as entitled to share in the estate of some $880,000 left by her grandfather. Entrance to the exclusive home of the Edmands had been easy to the minister as the pastor of the church the family attended, and in a short time he was accepted as suitor for the daughter's hand.

At the same time, Richeson was meeting Miss Linnell as formerly. But one day he borrowed the diamond ring he had given her, on the pretext that the stone needed resetting. He did not return it. Eventually the newspapers announced the engagement of Rev. Mr. Richeson and Miss Violet Edmands. The Linnell family demanded an explanation. The minister promptly declared the story a "newspaper fake" and was believed.

The invitations to the wedding of Richeson and Miss Edmands were sent out the afternoon of Saturday, October 14. That same afternoon Richeson dined with Avis Linnell at a little restaurant in the Back Way. While there the girl appeared depressed. At times tears rolled down her cheeks. When she returned to her lodging place, however, she seemed cheerful, although quickly excusing herself and hurrying away to her room.

Avis Linnell Found Dying.

Groans were heard coming from a bathroom of the association quarters shortly after 7 o'clock that evening. The door was broken in and Miss Linnell was found partially unconscious and apparently in great agony. Half an hour later she died without recovering consciousness.

A belief that the girl had committed suicide was at first general, but her family were disposed to discredit the report, and a thorough investigation was made.

Soon after the girl died, it was learned, that someone had telephoned to Richeson, as the girl's nearest friend, and informed him of the circumstances. He coldly denied at first that he knew the girl at all. Then finally, admitting that she had been a member of his former parish in Hyannis, he suggested that her brother-in-law in Bridgewater be notified. Before hanging up the receiver he asked: "Did she say anything before she died?"

The theory of suicide was dispelled when the real condition surrounding the death of Miss Linnell were made known. The girl had been sitting in a chair with her feet in a tub of hot water while beside her was a fresh change of clothing. The autopsy revealed the fact that she had taken a dose of poison and the conclusion was drawn that she had done so in the innocent belief that it would remedy a condition that later would be a cause of great embarrassment.

Richeson's Last Sermon.

On the day following the girl's death Rev. Mr. Richeson preached what was to be his last sermon in the Cambridge church, and in his prayer referred briefly to the death of a near friend. That afternoon, dining with a member of his parish in Somerville, he was able to eat but little and spent much time on a couch in apparent mental misery. He explained that he was overcome by the recent death of a "dear friend." That night he went to the home of Moses Grant Edmands in Brookline, father of the girl to whom he was to be married a week or so later, and there remained in seclusion through the next few days preceding his arrest.

Scores of police and newspaper men took up the mystery of the death of Avis Linnell. It seemed apparent at the outset that the belief in a suicide theory was one which the murderer had planned to foster. Given the crime and the reason for it the next step was to find the man responsible for the condition of the victim. The police had not far to seek and the newspapers made no pretense at mystery in directing their suspicions. The girl had but one sweetheart and she made no concealment of her affection for Richeson.

Evidence Against Preacher.

In a week's time material evidence began to accumulate. A woman declared that Richeson had telephoned from her home making an appointment for the afternoon of October 14 with someone at the Young Woman's Christian Association rooms. Richeson's landlady admitted her boarder had returned a bowl to her with the remark that she had better wash it thoroughly as it had been used to mix paste which had contained poison. The most damaging evidence, however, came from William Hahn, a drugist of Newton Center and a friend of Richeson. According to Hahn, Richeson came to him four days before the Linnell girl died and bought a considerable quantity of cyanide of potassium, explaining that he wanted it "to kill a dog which was about to have puppies." A Cambridge confectioner told of Richeson coming to his store on the afternoon Miss Linnell died and purchasing a peculiar shaped jar of candy, identical with a jar found in Miss Linnell's room. The minister had taken a Boston bound car in front of the candy store. A woman came to the police and told of seeing the pastor and the weeping girl eating together in a restaurant on the same afternoon. As a result of this information the police felt warranted in taking definite action.

Richeson Is Arrested.

The evening of October 19 Chief Inspector Dugan and members of his force went to the home of Mr. Edmands on Devon street, in Brookine, to arrest Rev. Mr. Richeson on the suspicion that he was guilty of murder. Admission to the house was denied although the hour was early. The police had no search warrant and did not feel justified in breaking into the magnificent residence upon the uncertainty of Richeson being inside. They therefore remained on guard through the night, frequently knocking upon doors and windows and calling upon the occupants to open and admit the officers.

The weary vigil was kept up until daylight, when a maid who appeared in the kitchen was prevailed upon to notify Mr. Edmands that the officers were outside and would break in if the door was not opened at once. At 7 o'clock the police were admitted. Richeson was found in bed. He was ordered to dress and accompany the officers. Before leaving the house he took in his arms Miss Violet Edmands, who was weeping hysterically. "Do not worry," he said, "everything will come out all right." The minister came out of the house in the murky dawn, passing between two rows of police, newspaper men, and curious neighbors and was taken to police headquarters in Boston in a taxicab to be arraigned.

Wedding Invitations Recalled.

The case was set for October 31 for a hearing and Richeson was committed to the Charles street jail without bail. Within a few days the wedding invitations of the minister and Miss Edmands, summoning the guests to the Edmands home on October 31, were recalled.

Before the day of the hearing arrived, a special session of the grand jury was called and an indictment charging murder in five counts was found. Richeson was taken into court to plead to the charge of murder on the day he was to have been married to Miss Edmands. The trial of the case was set for January 15.

Richeson had early written to his church, asking that judgment be suspended until after the grand jury sitting. In November 1 he forwarded his resignation, but the church on November 6, after a stormy meeting, refused to accept it. Later a second letter of resignation was sent, and accepted on November 24.

The police had even at this time far from a satisfactory case against Richeson. The container of the poison which Miss Linnell had taken could not be found. It was believed some vial or box might have been left in the pocket of Miss Linnell's bathrobe, which had been buried with her. The body was disinterred in Hyannis on October 24 and brought to Boston for a post-mortem examination by five prominent physicians. The cause of death was confirmed, but no additional evidence was found.

Entagled with Many Women.

At the same time the police began an investigation into the life of Richeson. Every important act of his life from the date of his birth at Rose Hill, Va., thirty-five years ago, until his advent in Cambridge was gone into. It was found that he went to school early at Amherst Courthouse, Va., high school, then went to Carrollton, Mo., to work for a brother and attend a local academy. Three years later he went to Liberty, Mo., and entered William Jewell College to study for the ministry. While a student he supplied pulpits in Kansas City, Mo., Stewartsville, Miss., El Paso, Texas, Louisville, Ky., and other places.

Richeson's life had not been an undisturbed one, it was learned, and many tales were related of his entanglements with young women. At Liberty, Mo., while in William Jewell College, he had been engaged to the daughter of a professor. The young woman lent Richeson money to pursue his studies and up to the time of his coming to Hyannis believed she was to be his wife. In the meantime she developed tuberculosis, which still necessitates her remaining in Salt Lake City, Utah. The one bright ray of light in Richeson's career appeared to be that he repaid the money loaned him as fast as possible. The final amounts were sent from Hyannis shortly before he came to Cambridge.

Richeson was expelled from William Jewell college for cheating in examinations shortly after he had been ordained at the First Baptist church in St. Louis. For a time he worked as a conductor on the street cars of the latter city, and was prominent in a strike of street car men, his fiery eloquence making him a natural leader.

Widow Made Him Faint.

While at Budd Park Baptist church in Kansas City, Richeson became involved with a widow. One Sunday she apepared unexpectedly during the church service. Richeson, upon seeing her, fell in a faint. A brother of the woman called at Richeson's rooms, and the young minister left town suddenly. A note to the deacons explained that he had been driven away by jealous women.

At another church three young women interrupted the service one Sunday. Simultaneously rising, each inquired of the minister if he intended to carry out his promise to marry her. The sensation lead the deacons of the church to write for the pastor's resignation.

Richeson enterred Newton theological seminary in the fall of 1906, and graduated in 1909. During his course he earned money by working in restaurants and shoe stores. He was called to the Hyannis church in 1909, and remained there until June, 1910, when he resigned to accept the pastorate of the Immanuel Baptist church in Cambridge. Rumors of his interest in women while a preacher in Massachusetts have been current. Miss Edmands, upon the arrest of her fiance, left Cambridge to escape publicity, and, it is said, has been engaged in charity work.

Mutilates Self and Confesses.

Interest in the case was intensified on December 20 when it became known that Richeson had mutilated himself in his cell at the Charles street jail. The public apparently lost all sympathy for the prisoner following his strange act, which was interpreted as a confession of guilt. At Hyannis, the home of Avis Linnell, the minister was hung in effigy, with a placard on the dummy reading, "Guilty. Read Luke 17:2." In Boston a conference of Baptist ministers was called and Richeson was formally deprived of his title of reverend.

Richeson confessed his guilt in a statement written by himself on January 3 and given out by his counsel on January 6. The confession was addressed to his counsel, and read:

"Deeply penitent before my sins, and earnestly desiring as far as in my power lies, to make atonement, I hereby confess that I am guilty of the offense of which I stand indicted. I am moved to this course by no inducement of self benefit of leniency. Heinous as is my crime, God has not wholly abandoned me, and my conscience and manhood, however depraved and blighted, will not admit of my still further wronging by a public trial her whose pure young life I have destroyed.

"Under the lashings of remorse I have suffered and am suffering the tortures of the damned. In this I find a measure of comfort. In my mental anguish I recognize there is still, by the mercy of the Master, some remnant of the divine spark of goodness still lingering with me. I could wish to live only because within some prison's walls I might, in some small measure redeem my sinful past, help some despairing soul, and at last find favor with my God.

"You are instructed to deliver this to the district attorney or to the judge of the court. Sincerely yours, Clarence V. T. Richeson."

Richeson was taken into court on January 9, pleaded guilty of the murder of Avis Linnell and was sentenced to be electrocuted at the Charlestown state prison in the week beginning May 19.

Negro Murderer His Companion.

A negro murderer, Henry H. Butts, has been the constant companion of Richeson since his act of self mutilation. The negro has taken a certain pride in serving Richeson, who has become so attached to the attentions of Butts that the negro has been allowed to remain, although his crime calls for imprisonment at Charlestown.

The counsel for the condemned man bent their efforts during the past few weeks to securing support for a petition for a commutation of the death sentence to life imprisonment. The ground alleged is insanity due to abnormal traits, which according to the lawyers would not constitute legal insanity, but have a unique character of their own warranting clemency.

Richeson, on April 26, sent a petition for commutation of sentence to Governor Foss. It read:

"I respectfully request that the sentence of death pronounced against me by the superior court for the county of Suffolk be commuted to imprisonment for life, and I leave the presentation of this request and the reasons in support thereof with my counsel. Clarence V. T. Richeson."

Simultaneously with the presentation of the petition, Counsel William A. Morse and Philip R. Dunbar, of Boston, and John L. Lee, of Lynchburg, Va., filed numerous depositions relating to evidences of insanity on the part of members of the Richeson family in Virginia and as to peculiar acts and traits of the prisoner.

Governor Foss took the matter under advisement. The governor had Richeson examined by alienists. The alienists reported that Richeson had many marks of degeneracy but that he was sane when he killed Avis Linnell and was sane when examined. Gov. Foss then refused to extend clemency and Richeson's execution followed.

OSAGE INDIAN "DR." BOUND OVER BY JUDGE

"Doctor" G. L. Gray, said to be an Osage Indian, formerly living in Oklahoma City, was bound over to the grand jury on a bond of $500 to answer a charge of practicing medicine without a license. Detectives Coker and Hamby testified that Gray admitted to them that he was not a doctor. Fayne Almand, an Oakland City farmer, complained to the police that he went to Gray for relief from the "after effects of a spree," and that Gray worked on him. He said that when he went to the office of the physician he had $500 in his pocket and that when he left he had only $12.

All proprietors and salespeople in Atlanta stores should hear the suggestions on correct window advertising, Atlanta Theater, tonight, 8:15. FREE.

FORSYTH Atlanta's Busiest Theater Today, 3:30 Tonight 8:30
"IN 1999" A Problem Play-let of the Future
PAT ROONEY & MARION BENT—FRED BOND
FREMONT BENTON & CO.—ADELE OSWOLD
MEEHAN'S DOGS—GRAY & GRAHAM—ONRI
NEXT WEEK—WILLA HOLT WAKEFIELD

ATLANTA THEATER THIS AFTERNOON 3:30 AND TONIGHT 8:15 Wednesday, May22
AFTERNOONS AND EVENINGS
THE NATIONAL CASH REGISTER COMPANY
Presents the First
Kinemacolor Pictures
Taken in America.
These are moving pictures with natural colors. Colors that are reproduced by the camera. Vastly superior to hand-colored films.
Taken by a Wonderful New Process
Aeroplane Flights, Improved Machinery, Boys' Gardens, Fireless Engines, and other unusual features of the N. C. R. Plant will appear on the screen. In addition, beautifully colored stereopticon slides will be shown.
Attractive, Entertaining and Educational
Are you interested in good window advertising? If so, do not fail to hear our suggestions at this lecture.
ADMISSION IS FREE
ALL, Especially Business Men, Are Invited to Attend Matinees at 3:30. Evenings at 8:15.

DISEASES OF MEN
I HAVE not hesitated in the past to denounce the methods of those fakers who claim to cure in a few days what all well-posted physicians know to be impossible. I claim that cases of **stricture, deep urethral troubles, kidney** and **bladder** affections are worthy of most careful attention, but the welfare of the patient must be considered first of all, and I believe that these cases frequently are gouged and bruised to the patient's detriment, when more careful and tender care would save much suffering and cure much quicker. My office has made a reputation for attention to detail and careful methods, backed up by the best laboratory equipment methods possible, and those who will appreciate the best I will always be pleased to have consult me or write me for information.
DR. WM. M. BAIRD Atlanta, Ga.
Office Hours 8 a. m. to 7 p. m. Daily, Sundays and Holidays 10 to 1
DR. W. M. BAIRD
56 Marietta St., Brown-Randolph Bldg., Atlanta, Ga.

¶ Everybody does—office boy to boss. It lightens the weary, sultry afternoon hours—makes you a worker, not a clock-watching shirker.
¶ Made from the fruit juices your system demands—pepsin added to aid digestion. You will like it the first time.
¶ Refreshing, fatigue-relieving, tones the system—not a heart stimulant or habit-forming dope.

CARPETS and RUGS
Cleaned as when new
TROY LAUNDRY
Our process insures satisfaction
2c per square foot

Locomobile
Most Expensive to Build
Most Economical to Own
Unmatched Economy of the "Best Built Car in America"
"48" Six Cylinder...$4800 to $6250
"38" Little Six.....$4200 to $5650
"30" Four Cylinder..$3500 to $4800
TIRE ECONOMY: Every one of our "48" Six-Cylinder Cars should average with ordinary care 5,000 miles on one set of tires of any good standard make.
GASOLINE ECONOMY: 8 to 16 miles per gallon—the normal performance on every "48" Locomobile Six, varying with road traffic and condition in which car is kept.
UPKEEP ECONOMY: Barring accident or misuse—repairs and replacements are unheard of. With average use, annual overhauling is neither necessary nor recommended. "The Best Built Car in America" does not need to be humored or coddled.
NERVE ECONOMY: We are the only manufacturers furnishing a car equipped with Ten-Inch Upholstery, and this, combined with our long wheel base and perfect balance, makes a car that never tires nor irritates.
The Locomobile Company of America
FRANK P. DAY, Manager
236 Peachtree St., Atlanta, Ga.
Phone 3300 Ivy
General Offices and Works, Bridgeport, Conn.
BRANCHES—New York, Chicago, Boston, Philadelphia, Pittsburg, Washington, Baltimore, Atlanta, Minneapolis, San Francisco, Los Angeles, Oakland.

$4.00 REORGANIZED

$4.00
DENTAL WORK AT REDUCED PRICES
Bridge Work $3.50
Gold and WhiteCrown $3.50
Painless Extraction Guaranteed, 50c
All Other Dental Work at Lowest Prices
Remember The Place NewYork & American Dental Rooms
Drs. W. J. Harper, P. E. Coleman and O. G. Pridgen
28½ & 32½ Peachtree St. Phone M. 3207

FREE MAIL BOX
FOR YOUR HOME
With each new account we will give you a nice, attractive letter box for your home, the kind the government wants you to use. You will find them a great convenience.
$1.00 starts the account, and you get 4 per cent interest, compounded January and July.
GEORGIA SAVINGS BANK & TRUST CO.
Atlanta's Oldest Savings Bank
GRANT BUILDING

LOW ROUND TRIP RATE TO WASHINGTON VIA SEABOARD,
$19.35, sold June 5, 6, 7; limit June 12, with privilege extension. Full information at City Ticket Office, 88 Peachtree street.

Men's Diseases

I devote my entire time and attention to the treating and curing of special diseases of men. My equipment is complete, my methods are safe and scientific.
I am curing numbers of others. Why not let me cure you? Consultation and examination free. Write for Book and article on 606.
DR. J. T. GAULT,
703 Austell Bldg., Atlanta, Ga.
Hours: 9 to 1, 3 to 7. Sundays: 10 to 13.

Specify the Paint

that is to be used on your home. The painter will gladly use our paint if you will suggest it.

Dozier & Gay paint is made in the South by men who understand the requirements of paint for this climate.

Dozier & Gay paint has stood the test of time. Our reputation is behind every gallon of paint bearing our name.

Dozier & Gay service is of the same standard as our paint. We are prepared to wait on you courteously and promptly.

Our formal opening will be announced in these columns later this week.

Dozier & Gay Paint Co.

31 S. Broad St. *Main 1115*

FUND OF RED LIGHT WOMEN USED TO PROSECUTE KILLER

Macon, Ga., May 20.—(Special.)—Lep Meyer, who has gained considerable fame as a singer, was today placed on trial for his life in the Bibb county superior court for the murder of Mary Moore, a woman of the Tenderloin, whom he shot and killed several weeks ago. His brother, Albert Meyer, who was present at the shooting and who is also held on the murder charge, will not be tried until the case against Lep Meyer is completed. Judge K. J. Hawkins, of the Dublin circuit, is presiding.

The case is attracting wide attention here because of the scandal attached, and the courtroom was crowded this morning. There were fully fifty young women from the tenderloin in attendance, all of whom had contributed to a fund to be used in the prosecution of Meyer, the Moore woman being a general favorite with the habitues of the red-light district.

Every member of the jury is a young man. The state closed its case during the afternoon and a number of witnesses for the defense were introduced. The state still has several witnesses held for rebuttal. The facts in the case as gleaned from witnesses are that Meyer went to the house conducted by the Moore woman to learn if an alleged insulting telephone message had come from a man in her house to his sister during the Sunday afternoon on which the shooting occurred.

The Moore woman is said to have declined to say and then it is said that Meyer drew his gun and fired into the ceiling to frighten her. The Moore woman went to her bureau and took a gun out of the drawer, and as she turned around Meyer shot her.

Meyer denies that he shot is the ceiling to frighten the woman and said that he did not shoot until the woman turned around with her pistol and pointed it at him. Two shots were heard and there is a hole in the ceiling of the room which would tend to bear out the story of the attempt to frighten the woman.

Mary Moore made a statement before her death in which she said that Meyer shot her without provocation. The case will probably go to the jury late Tuesday afternoon or Wednesday morning.

ATLANTA PUGILIST CHARGED WITH WHITE SLAVE TRAFFIC

Savannah, Ga., May 20.—(Special.)—Under contract to fight in Atlanta tomorrow night, Jeff Gaffney, the actor-prize fighter, is a prisoner in jail here, charged with engaging in the white slave traffic.

The United States commissioner before whom he was arraigned today on complaint of a special agent of the government, fixed the amount of Gaffney's bond at $3,000, and the fighter could not raise that amount.

The woman in the case is Lula Gaffney, alias Billy Dillon, a vaudeville performer and musical dancer. It is charged by the government that Gaffney brought her here from Jacksonville for immoral purposes. She has been living in the tenderloin district for several days. The woman is under surveillance. Gaffney denies the charge brought by the government and the woman is standing by him.

When arrested in front of an actors' hotel early today by a United States deputy marshal Gaffney collapsed; he declared he had taken terrific punishment in many ring battles, but that the arrest was the worst blow he had ever received.

JUDGE TELLS MAN THAT CASE IS SIMILAR TO TYRUS COBB'S

Savannah, Ga., May 20.—(Special.)—"I feel very much in your case like I do about Ty Cobb's case. I think there was ample provocation for what you did, but since you have seen fit to enter a plea of guilty I will have to impose a fine. It will, however, be only one dollar and costs."

From the bench from the city court in Springfield, Effingham county, today Judge J. Partridge Smith made this comment when Dr. Sweat, a prominent druggist of Guyton, admitted slapping a boy named Clarence Byrde. He had spoken to the boy about something he did in the drug store, and the boy, it is alleged, cursed the druggist. Dr. Sweat slapped the boy and was charged with assault and battery.

He refused to secure counsel and determined to enter a plea of guilty and tell the judge of the provocation. This brought forth the opinion from the bench that Tyrus Raymond Cobb was justified in his attack on the New York baseball fan who insulted him.

Judge Smith said that the entire country believed Cobb did the right thing and that so far as the people are concerned the Georgia peach has been vindicated of any charge of rowdyism. Judge Smith then expressed regrets because Dr. Sweat had determined to enter a plea of guilty because he thought the druggist had been justified in what he did. The costs of the trial amounted to $26.

ARRESTED FOR ABDUCTION OF TWO YOUNG FLORIDA GIRLS

Savannah, Ga., May 20.—(Special.)—At the instance of the father of one of the girls and the Jacksonville police, C. H. Crosby, alias Charles North, aged 18, and Allen Young, aged 20, both chauffeurs, were arrested here today, charged with abducting Nellie Frank, aged 14 years, and Marguerette Slagle, aged 15 years, both of Jacksonville.

It is alleged that on the arrival of the girls in Savannah from Jacksonville the men met them at the Union station and carried them to a disorderly house, where they were found by detectives and carried to the police station, where they are now detained.

The men went to Jacksonville, it is claimed, and making the acquaintance of the girls persuaded them to come to Savannah. The United States authorities have been notified and it is probable they will take a hand in the case.

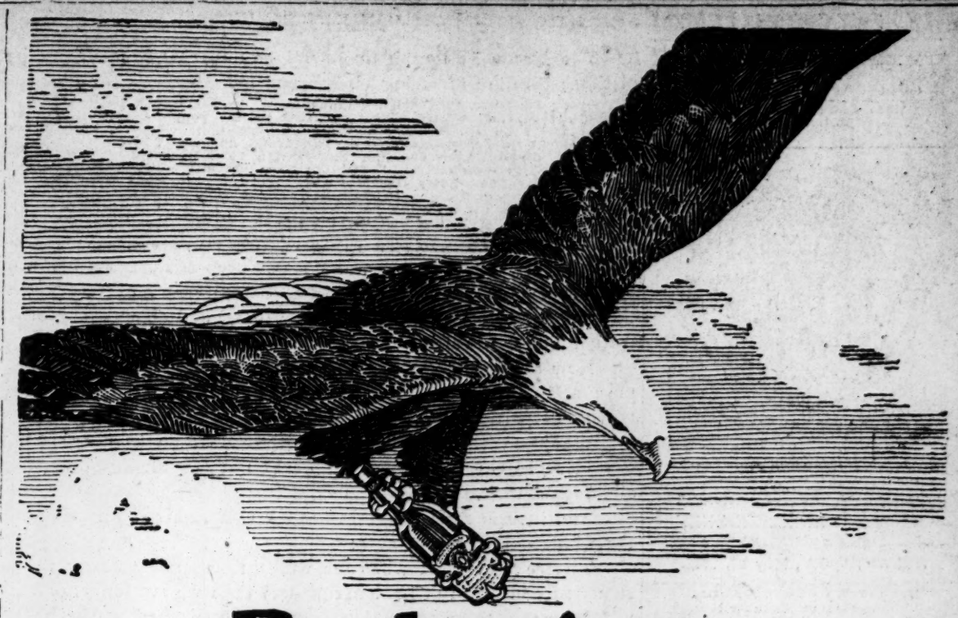

Budweiser

The only Bottled Beer in constant demand on Land and Sea, on all Buffet and Dining Cars, at Hotels, Clubs, Cafes and Homes.

Bottled with Crowns or Corks Only at the Home Plant in St. Louis

Anheuser-Busch Brewery
St. Louis, Mo.

Jas. F. Lynch
Distributor
Atlanta Georgia

FOUR APPOINTED CONTRARY TO LAW

Three Other Oil Inspectors Given Commissions Over Time.

Commissioner of Agriculture J. J. Connor has found three other instances in which oil inspectors appointed by former Commissioner T. G. Hudson to fill vacancies were given commissions for two-year periods, instead of for the unexpired term as the law requires.

Attention was recently called to the appointment on April 25 last, five days before Commissioner Hudson went out or office, of M. E. Tilley as oil inspector in Atlanta, to succeed Shelby Smith who resigned that day. Mr. Tilley was given a commission for two years from April 25, although Mr. Smith's term expired next October, and the law specifically states that where vacancies are filled, it shall be only for the unexpired term.

It has been found from the records in the department that similar commissions were issued in three other cases as follows:

H. M. Stanley, of Dublin, resigned as oil inspector December 22, 1911. His term expired on October 1, 1912. U. C. Barrett was given a commission for two years from December 22, 1911.

J. J. Crummey, of Rochelle, resigned as oil inspector, April 1, 1912. His term expired October 1, 1912. J. H. Crummey was appointed and given a commission for two years, or until April 1, 1914.

D. A. Spence, of Pelham, resigned as oil inspector April 19, 1912. His term expired next October, as in the other cases. J. H. Hilliard, appointed in his place, was given a commission for two years from the date of Mr. Spence's resignation.

The law governing the appointment of oil inspectors specifically states that all appointments made to fill vacancies shall be made for the unexpired term only.

COTTON MEN TO MEET IN SAVANNAH

Will Discuss Differences With German Cotton Dealers--Already Cost $250,000.

Savannah, Ga., May 20.—At the Savannah cotton exchange on Saturday at noon a general conference of local cotton men and those from the interior of the state will be held for the purpose of outlining some action to eliminate the present causes of dissension between American and German cotton merchants.

Between sixty and eighty invitations have been sent out by the local exchange to interior handlers of the staple to meet here Saturday to discuss the various features; give their views and offer suggestions as to the mode of eliminating the difference because of the penalizations exacted recently at Bremen by the arbitration boards which is said to have cost American cotton men $250,000 in the past six months.

WASHINGTON AND RETURN, $19.35, VIA SEABOARD.
On sale June 5, 6, 7; limit June 12, with privilege of extension. City Ticket Office, 88 Peachtree Street.

New Orleans Loses.

Washington, May 20.—The interstate commerce commission held today, in deciding the case of the New Orleans Board of Trade against the Louisville and Nashville and others, that the present freight rate of $3 a gross ton on pig iron from Birmingham, Ala., to New Orleans was not unreasonable or unduly discriminatory.

Typewriters rented 3 mos. $5. Am. Writing Machine Co.

CITY MAY LOSE LAKEWOOD PARK

Council Favors Transfer in Order to Secure 1914 Exposition.

To transfer the Lakewood property owned by the city to private parties so the buildings for a big exposition in 1914 can be secured was the purpose of a resolution adopted by council Monday afternoon calling for an amendment to the city's charter.

Councilman Chambers first introduced a resolution, which was adopted, calling for a special committee to confer with similar committees from the chamber of commerce and the board of county commissioners in regard to the 1914 exposition at Lakewood. The committee appointed is Mayor Winn, Councilman Chambers and Alderman Ragsdale.

Then he introduced a resolution for the transfer of the property, which was adopted. The resolution is as follows:

"Resolved, by the mayor and general council, That the legislature of Georgia be and it is hereby requested to so amend the charter of the city of Atlanta as will permit the city council to place the title to the Lakewood Park property in the hands of some company organized or to be organized to finance and further the holding of an exposition or fair, or expositions and fairs, at said point, provided that in no event shall the said property be encumbered for a greater amount than will be the value of the improvements which are put upon said property, and the city shall always have the right to rebuy said property subject to such indebtedness."

Hotel Continental, Atlantic Beach, Florida, offers all the inducements of a high-class seashore resort. Atlanta's favorite summer meeting place.

Viewing Body of Dead King.

Copenhagen, May 20.—Over 30,000 people were in line when the doors of the chapel where the body of the late King Frederick VIII. of Denmark is lying in state, were thrown open this morning. The progress of the column is so slow that many of those waiting cannot hope to enter the chapel today.

MANY TO EXHIBIT AT LOCAL SHOW

Details of Manufacturers' Exhibition to Be Discussed Thursday Night.

Definite plans for the manufacturers' exhibit to be held in Atlanta next August, when there will be 2,500 visiting merchants in the city, will be formulated Thursday night at a dinner at the Capital City Club, which will be attended by several hundred well-known manufacturers.

The proposed plan had been approved by a committee of which Brooks Morgan is chairman, and already one-third of the floor space of the Auditorium has been reserved by those interested. The J. K. Orr Shoe Company will install machinery to show the manufacture of shoes, and has reserved 1,000 feet for space for that purpose.

Among those who have already said they would exhibit are:

Brooks Morgan, F. E. Block Company, T. K. Glenn, Atlanta Steel Company, Bolling H. Jones, Atlanta Stove Works, J. K. Orr Shoe Company, J. K. Orr, B. M. Blount, White Hickory Wagon Manufacturing Company, Marcus Loeb, Marcus Loeb & Co., Gholstin-Cunningham Spring Bed Company, Atlanta Ti-Tite Tape Company, C. Horace McCall Company, O. Lee Chesnutt, Shannon Refrigerator Works, Vollmer Manufacturing Company, D. R. Wilder Manufacturing Company, Lipshutz & Lipshutz, Tailor-Made Corset Company, National Drinking Cup Company, Atlanta Wood and Iron Works, Blood Balm Manufacturing Company, Southern Photo Material Company, Southern Fixture and Cabinet Company, F. A. Hansen, Camp Machine Company, G. W. Muller Company, Foote & Davies Company, Woodward Lumber Company, A. M. Robison Company, White Provision Company, Atlanta Hosiery Company, B. A. Hancock, Dixie Vinegar Works, Bombayreed Manufacturing and Importing Company, Peter Hill Company, Atlanta Terra Cotta Company, Nunnally-McCrea Company, Dixie Stock Powder Company.

MAKE PLANS TO TAKE RAILROAD INTO MACON

Macon, Ga., May 20.—(Special.)—The proposition to bring the Ocilla Southern railroad into Macon is to be taken up in earnest now.

The chamber of commerce committee, of which J. F. Heard is chairman, will at once start work securing the right of way from the Houston county line to the city of Macon and also arrange for terminal facilities in this city.

It is planned to make Macon the headquarters for the road. President J. A. J. Henderson, of the Ocilla Southern railroad, has already arranged the route of the road from Rochelle to Macon, taking in the towns of Pinehurst, Unadilla and Perry. At present the southern terminus of the road is Nashville, and the line extends through Fitzgerald and Rochelle. It is practically assured that within a year the construction work into Macon will begin.

DIXIE BAPTISTS HAVE ADJOURNED

Missionary Work for Next Year Planned on a Million-Dollar Basis.

Oklahoma City, Okla., May 20.—The Southern Baptist Convention adjourned today. The regular home and foreign mission work was laid out on a million-dollar basis for the coming year.

The convention secretary, Rev. Dr. Lansing Burrows, of Americus, Ga., announced that he would hereafter incorporate orphanage statistics in his tables and requested that all data reach him by March 1.

Rev. Dr. Z. T. Cody, of South Carolina, offered a resolution which was adopted unanimously expressing the convention's appreciation of the services which the Associated Press had rendered.

The report of the Baptist World Alliance recited:

"The plan is to establish, as a part of the Baptist World Alliance work in St. Petersburg, Russia, an institution for ministerial education commensurate with our needs, and to that end the American and English Baptists are requested to raise $125,000 for building and equipment. A lot has been purchased in the suburbs of the city of St. Petersburg."

The same alliance committee was retained for another year. The selection of the seven directors for the Southern Baptist convention, and all other matters relating to the relationship of the Southern Baptist convention and the World's Baptist Alliance was referred to this committee.

IN keeping with the general atmosphere of this May day is the NEW STRAW HAT--fresh and sparkling. Get one this morning. Begin the day with your compliment to the sunshine.

If your face is round and smiling we have the hat made for it.

If your countenance is inclined to be serious we have the shape of dignity that conforms.

Each of these carries the prestige of quality.

Every smart style of the season in soft and stiff straws--rough and smooth straws.

Prices Range from $2.50 to $5.00

Geo. Muse Clothing Co.

TO EXTERMINATE FLIES PAYS 10 CENTS PER 100

Worcester, Mass., May 20.—With a price of ten cents a hundred placed on flies, Mayor David F. O'Connell has set out to rid the city of the pests. He has formed a fly extermination committee of school teachers to take charge of the crusade and distribute the rewards allotted to school children for dead flies delivered.

HUSBAND LIKES CLOCKS; WIFE SUES FOR DIVORCE

St. Louis, May 20.—Frank Kramer, a carpenter, whose hobby for collecting clocks caused his wife to sue for divorce, finds solace from his domestic troubles in his workshop. The same clocks which brought about his domestic infelicities take all of his attention since the filing of the suit, and seem to bring him surcease from care.

The petition for divorce sets forth that Kramer refused to work and spent all of his time with his clocks, coming home only to sleep.

GEORGIA PAINT AND GLASS CO.
Interior Decorations and Furnishings. *35-37 Luckie St.* *Phone Ivy 5453*
Fine Wall Papers and Wall Hangings

AUCTION SALE. UNCLAIMED FREIGHT. ATLANTA & WEST POINT R. R.

In accordance with the law, at 9:00 a. m., on May 21, 1912, at the Local Freight Station of above mentioned line (second floor), located at the corner of Central avenue and Alabama street, Atlanta, Ga., I will sell at public outcry to the highest bidder for cash, to pay freight, storage and other charges, the following unclaimed and refused freight:

Also 150 packages of other miscellaneous freight.

M. J. BRADLEY, Agent,
Unclaimed Warehouse.

No. 1—One Oil Cabinet and Tank, S. S. Patton, Union City, Ga. No. 2—Seven packages Stock Food, C. Heard, Gabbettsville, Ga. No. 3—One box Candy, F. E. Block, Atlanta, Ga. No. 4—One sack Cotton Seed, R. B. Cofield, West Point, Ga. No. 5—One Soda Fount, J. H. Falk, Atlanta, Ga. No. 6—One Case Nickel-Plated Cans, Bermons, Atlanta, Ga. No. 7—One Coal Stove, Atlanta Stove Works, Atlanta, Ga. No. 8—Two Crates Metal Signs, M. G. Buck, LaGrange, Ga. No. 9—One Barrel Vinegar, Ried Brothers, Hogansville, Ga. No. 13—One Box Groceries, W. E. Howard, Shorters, Ala. No. 14—Two Boxes Drugs, West Point Wholesale Gro. Co., West Point, Ga. No. 22—One Bed Spring, M. J. Funches, Auburn, Ala. No. 58—One Wooden Boat, P. H. Brewster, College Park, Ga. No. 60—One Barrel Empty Bottles, Hot Tom Co., Atlanta, Ga. No. 61—One Box Type, Keystone Type Foundry, Atlanta, Ga. No. 62—One Box Earthenware, Cottie Dews, Newnan, Ga. No. 63—Two Kegs Cider, Keemer Bell Specialty Co., Atlanta, Ga. No. 64—One Crate 6 Tin Cans, Hidden Miller Grocery Co., Atlanta, Ga. No. 67—Two Bbls. Lubricating Oil, Atlas Oil Co., Atlanta, Ga. No. 68—One Bundle Iron Bed Ends, Hogansville Furniture Co., Hogansville, Ga. No. 69—One Box Small Spray Pump, R. M. Lifford, Hogansville, Ga. No. 72—One Set Platform Scales, J. W. Ray, Hogansville, Ga. No. 94—Two Iron Beams, 2 Iron Plates, 1 Bdl. Iron, H. C. Butler, LaGrange, Ga. No. 95—One Box Glass, Bradfield Drug Co., LaGrange, Ga. No. 96—One Chair, 1 Bbl. Notions, E. Cherry, West Point, Ga. No. 110—One Empty Barrel. Scruggins Lbr. Co., Hogansville, Ga. No. 111—One Barrel and Half Barrel Lubricating Oil, S. E. Bowden, Hogansville, Ga. No. 112—Two Dog Irons, Spinks Hdw. Co., LaGrange, Ga. No. 116—One Roll Iron Cable and Frame, J. K. Company, Meredith, N. H. No. 119—One Chair, Pharr Bros. & Childs, LaGrange, Ga. No. 122—Two Crates, Hanson Hdw. Co., LaGrange, Ga. No. 123—One Trunk, Henry Simon, Montgomery, Ala. No. 124—One Rocker, Pearl Horton, Hogansville, Ga. No. 131—One Stove, Pot and Griddle, Hanson Hdw. Co., LaGrange, Ga. No. 132—One Dog Iron, Spinks Hdw. Co., LaGrange, Ga. No. 136—One Oil Pump, J. W. Wright, LaGrange, Ga. No. 137—Two Straight Chairs, Susan Haynes, Newnan, Ga. No. 138—One Trunk, Jordan & Co., West Point, Ga. No. 145—One Sack Cotton Seed, C. W. Harrison, Selma, Ala. No. 152—Four Bxs. Fire Works, Franklin Drug Co., Franklin, Ga. No. 157—Three Bxs. Epsom Salts, Hudmon Gro. Co., Opelika, Ala. No. 159—One Case Lamp Chimneys, Opelika Gro. Co., Opelika, Ala. No. 163—Two Rolls Wire, Pike Bros. Lbr. Co., LaGrange, Ga. No. 164—Two Sewer Pipe Elbows, D. M. Simril, LaGrange, Ga. No. 165—One Trunk, T. G. Farmer & Sons Co., Newnan, Ga. No. 166—Two Toy Wagons, Atkinson Bros., Newnan, Ga. No. 167—Two Boxes Paint, Stanley Johnson Co., Newnan, Ga. No. 168—Five Bxs. Blackberry Cordial, Manget-Brannon, Newnan, Ga. No. 169—Four Bdls. Kitchen Safes, Walter Davis, Hogansville, Ga. No. 173—One Crate Glass, C. G. McGuire, Grantville, Ga. No. 174—One Crate Granite, J. F. Grandley & Sons, Grantville, Ga. No. 176—One Box HH Goods, Walter Davis, Hogansville, Ga. No. 201—One Bx. Animal Food, Lucious Arnold Co., Hogansville, Ga. No. 203—One Rocker, Mrs. O. W. Cannon, Hogansville, Ga. No. 205—Three Baby Chairs, N. R. Brank, Hogansville, Ga. No. 206—Four Pails Stock Food, J. B. Jones, Palmetto, Ga. No. 207—One Bdl. Iron Pipe, J. H. Harris, Union City, Ga. No. 208—One Dresser, Dr. Percy Nixon, Opelika, Ala. No. 209—Twelve Galvanized Wash Boards, Roe Hearn, Hogansville, Ga. No. 210—Five Bundles Plow Points, Hogansville Mercantile Co., Hogansville, Ga. No. 211—One sign, Burt Glass Novelty Co., New York. No. 212—Six Well Buckets, W. N. Sims, Hogansville, Ga. No. 213—One Can Disinfectant, Public School, Hogansville, Ga. No. 214—One Bdl. Hammers and 1 Bdl. Handles, Darden Bros., Hogansville, Ga. No. 219—One Bbl. Notions, Mrs. V. Koon, West Point, Ga. No. 220—Two Rockers, H. W. Camp Co., Moreland, Ga. No. 221—One Rocker, W. A. Brannan Co., Moreland, Ga. No. 222—One Keg Cider, J. B. Smith, LaGrange, Ga. No. 223—One Stove Base, Hogansville Dry Goods Co., Hogansville, Ga. No. 224—One Stove, W. A. Brannon Co., Moreland Ga. No. 231—One Desk, Cres Smith & Co., Montgomery, Ala. No. 236—One Shirt, Ellasberg Bros., Selma, Ala. No. 238—One Bbl. Syrup, M. A. Shackelford, Hogansville, Ga. No. 239—One case Pasper Tablets, J. B. Murphy, Opelika, Ala. No. 224—One Wash Pot, T. E. Culbreath, Palmetto, Ga. No. 248—One and 1-2 Bbl. Oil, Farmers Gin Co., Newnan, Ga. No 261—One Box Glass, Mobile Farm Land Co., Mobile, Ala.

THE CONSTITUTION

Published Daily, Sunday, Tri-Weekly

CLARK HOWELL.....Editor
J. R. HOLLIDAY.....Business Manager

Directors: Clark Howell, Roby Robinson, Albert Howell, Jr., E. R. Black, H. W. Grady.

Established 1868.

Entered at the postoffice at Atlanta as second-class mail matter.

POSTAGE RATES:
United States and Mexico.

10 to 12-page paper	1c
12 to 24-page paper	2c
24 to 36-page paper	3c
36 to 58-page paper	5c

ATLANTA, GA., May 21, 1912.

TERMS TO SUBSCRIBERS:
(Payable in Advance.)

DAILY, one year	$5.00
SUNDAY	2.00
Both, as above	7.00
TRI-WEEKLY, one year	1.00

DAILY AND SUNDAY, by carrier, delivered in Atlanta, 12c per week, or 55c per month.
Outside of Atlanta, 14c per week, or 60c per month.
For six or three months at same proportionate rate as above.

Subscribers desiring paper discontinued after time paid or subscribed for should notify us in writing.

J. R. HOLLIDAY, Constitution Building, sole Advertising Manager for all territory outside of Atlanta.

THE WASHINGTON BUREAU of The Constitution is located in the Hibbs Building, Fifteenth street; Mr. John Corrigan, Jr., staff correspondent, in charge.

THE CONSTITUTION is on sale in New York city by 2 p. m. the day after issue. It can be had at Hotaling's Newsstands, Broadway and Forty-second street (Times building corner), Thirty-eighth street and Broadway and Twenty-sixth street and Broadway.

NOTICE TO SUBSCRIBERS:
Our traveling representatives are C. H. DONNELLY, W. H. OVERBEY and D. I. CROWLEY. Be sure that you do not pay anyone else.

Not responsible for advanced payments made to out-of-town local carrier, dealer or agent.

The harvester trust is advertised by its loving political friends.

The dance of the delegates, and a president and an ex-president to furnish the music.

Poems about "the sweet girl graduate" don't come within a dream of the rosy reality.

Developments in the campaign have made LaFollette's hair stand higher than his chances.

The Colonel has exhausted his vocabulary, but the publishers announce two new dictionaries.

It is no trouble at all for Mr. Taft to keep Mr. Roosevelt within the limits of his own Ananias club.

"There may be a deadlock at Baltimore," says the Florida Times-Union, "but Underwood carries the key."

They can't place the delegates under lock and key, but they would willingly assign a guard of honor to look after them.

Also, the Colonel says he has the key to the situation, but the Taft manager remarks that he will find it too rusty to turn the lock.

Whatever happens, the republican campaign claim agents will never be out of a job, they display such fine talent for writing fiction.

This is no time to make the Baltimore hotelkeepers mad. It's more to the interest of the country to keep them in a jolly good humor.

If they want a literary man for governor of Indiana, one of the brightest lights would be Meredith Nicholson, of the "House of a Thousand Candles."

It is said that Mr. Morgan has purchased the ruins of the Roman forum; but there will be ruins enough in this country when the republican party falls to pieces.

The Topeka Journal says "a woman is not insane because she has purchased thirty hats," but if she happens to be married, there's no doubt that her husband is on the road to the lunatic asylum.

The "Causeway Edition" of The Galveston Tribune is an unusual testimonial not only to a great civic undertaking, but equally to newspaper enterprise, in that it is a thoroughly compact and informing compilation of the resources, advantages, history, romance and drama of one of the country's most remarkable municipalities. The causeway, which is two miles long, connects Galveston island with the mainland. It is the third great work of defense thrown up following the tidal wave—the first being the sea wall, and the second the costly process of filling in the depressed spaces which once abounded in the island. The causeway cost in the neighborhood of $2,000,000, has been three years in building, and was paid for exclusively by local subscription and contributions from enterprises interested in the city. The edition throughout is a resume of the city's progress, from commercial, industrial, shipping, financial and educational standpoints, and is splendidly illustrated. The causeway will be formally opened Saturday, May 25th, with a celebration at which will be present Governor Colquitt, of Texas; the governors of ten other southern states, and numerous personages of national distinction.

"BEEFERS!"

The Macon Telegraph thus arraigns the transparent hypocrisy of those who are attacking Underwood for whatever he does:

Last year when the "Bristow amendment" to the proposed constitutional amendment to elect United States senators by the people passed the senate against the votes of Senators Bacon and Terrell, of Georgia, the evening papers in Atlanta, Augusta and Savannah did not chirp. Now they see a chance to knock Underwood and they shriek insanely about "Peril to the South," "The Bristow Outrage," and the like. Doesn't every Georgian know and understand the clatter they are now making? Last year The Telegraph took a position against the Bristow amendment, and against the election of United States senators by the people, with or without the amendment. But these noisy evening papers had no opinions to express then—none until they saw a chance to knock. They are simply beefers without principle. Is there a man so steeped in ignorance or prejudice that he does not understand them?

A scant year ago there was not one peep against this identical Bristow amendment from the same sources that now rear up on their hindquarters, yelling "bloody murder," and about every other epithet in the vocabulary.

Now all that is said against Underwood is political "beefing," pure and simple, arising out of the most selfish and grasping species of partisanship.

We join with The Telegraph in the conviction that there is not one Georgian of intelligence who will not see through the trick and repudiate it.

And here is the thirteen-inch shell that smashes into splinters the whole malicious business:

Twelve years ago, when we were incomparably nearer reconstruction and dread of its consequences than we are today, or ever will be again, **these same clattering partisans voted in the house, and without a whimper, for this same Bristow amendement.**

They admit this now, and their only justification is that they "knew the senate would kill it."

Now, what do you think of that!

IN OHIO TODAY.

Today the entire nation, irrespective of section or partisanship, turns expectant eyes toward the state of Ohio. The primaries that will settle the presidential choice of that commonwealth for both the democratic and the republican parties take place today. In no other state, and not for many years, has a presidential contest raged so furiously as that which has kept Ohio in a turmoil for the past two weeks. In the elements of the unique and the dramatic, the situation stands out in singular relief.

Rarely in American history have two such pre-eminent national figures as a president and a former president—once the warmest of personal friends—joined issue in the home state of the former, storming most of the counties and practically all of the towns of importance in a manner so vehement and spectacular as to make the affray a matter almost of international interest.

What Mr. Taft has had to say about Colonel Roosevelt, and what the Colonel has retorted about his one-time protege, has continuously occupied the first page of every American daily, and it is likely that editorial, as well as political partisan, feeling and expression have run lengths of bitterness and depths of emotion seldom approached in even the turbulent range of American politics.

The democratic contest—between Governors Wilson and Harmon—has in a measure been overshadowed by the republican wrangle, though it has not failed to draw its share of attention. The campaign of Governor Harmon has been admirably clean-cut and dignified. The issues thrust upon him he has met with fine self-control and, we believe, with effectiveness. He had every provocation to resent the unwarranted intrusion of Mr. Bryan—whose curious riding of several horses simultaneously legitimately gives rise to suspicion. But at no time, in word or attitude, has Judge Harmon varied from a calm front, his rejoinders being of that nature which lose nothing in incisiveness for their quietness.

The result? So tangled are the factors that the prophet tempts the wrath of fate. In the democratic case, there is every reason to believe Governor Harmon will make a clean sweep. With the republicans, conditions are hopelessly baffling, with the probabilities in favor of Taft—for Ohio is his home, and that counts for much.

But we will know tonight!

CURING THE "BLUES."

Since Adam first went off to a dark corner of the Garden of Eden and sulked over the consequences of the fatal bite at the forbidden apple, the race has been subject to recurrent attacks of melancholy, named conveniently the "blues" and due variously to a disordered digestion, twinges of conscience, too long a tarrying at the bowl, or original depravity, according as the man or woman thus afflicted developed courage to confess the truth about themselves to themselves. And now at this late day we are to have the "blues" cured while you wait by a hospital specifically established for that purpose in classic Boston, the home of the Immanuel psycho-therapeutic movement and a number of the other creeds which teach that most of the ails to which the race is heir may be cast out by sheer force of will.

In the name of individual liberty and luxury, we protest against this conspiracy to lop off one of the historic privileges of humanity. Where is the normal man or woman—however exuberant or full-blooded—who does not at some time, yearn, like Adam, to retire to a somber nook, and, with or without cause, proceed to resentfully stare the universe out of countenance? Invent a panacea for the "blues" and what would become of that delicious pain of youthful romance which, happily as a rule, thwarted of achieving its heart's desire, pulls the bed-clothes over its face, figuratively speaking, and weeps its sorrows out on the midnight pillow? Evict the "blues" and where would you leave the penitent husband, who may have remained out over-time the night before and makes reparation by sitting lugubriously at the feet of his offended spouse? And the politician—is he entitled to no consideration? Abolish the "blues" and you would abolish also that ancient and convenient resort, Salt river, to which the defeated retreat with solemn and explanatory emphasis, consoling themselves with the reflection that some day, somewhere, the voters will realize their mistake and rate statesmanship at its true value.

We might multiply the illustrations indefinitely—but why pile on misery? You may perpetrate a great many injustices upon mankind and, to borrow the vernacular, "get away with it." But when you seek, by some nostrum, to deprive the trouble-hunting man and woman of being unhappy each in his or her own particular way, you will start a rebellion by the side of which the republican insurgent movement will dwindle to pitiful insignificance.

CONFLICTING IDEAS ON PUBLICITY.

Curious and conflicting are the ideas on publicity entertained by Mr. Heyburn, of Idaho, about the only member of the United States senate who frets about sectionalism, and who gets laughed at in consequence.

A day or so ago he favored compelling a quorum of reporters to report his speech on the forestry bill. His latest motion is to bar from the press gallery all writers who give out a chirp about executive sessions of the senate.

Of course, some sessions of the senate, as some sessions of almost every court, ought, in the peculiar nature of the case, to be executive. There are times when national or international relations are in that delicate formative stage where publicity would spoil everything and produce dangerous complications. But such occasions transpire about once in a pink moon, and when they do the discretion of the average Washington reporter has been sufficiently tested to justify ultimate confidence being placed in him.

On the other hand, the overwhelming majority of the senate's sessions should be given the fullest publicity. Gum-shoe and star-chamber methods are, as a rule, the best friends to crookedness and inefficiency in government. The tendency in the opposite direction is among the healthiest symptoms in our civic development.

"Just From Georgia"

In Perfect Peace.

He never sighted trouble—he never prophesied;
He knew the Lord would run the world and keep the time and tide;

He knew that dark
Would drift to day,
And winter still
Had dreams of May.

If Joy came to his dwelling, 'twas "Thank the Lord!" and then,
If sorrow sought his fireside he simply said, "Amen!"

He knew in all
The storm and strife,
That life is Love,
And Love is life!

* * * * *

A Fable of the Elements.

Once 'pon a time ole Man Thunder kept growlin' an' growlin' 'bout not bein' able ter git anywhars or do anything at all, an' Young Man Lightnin' tole him: "De reason is, you dunno nuthin' but growlin': Des watch me!" An' wid dat word Young Man Lightnin' made a hop, skip an' a jump, an' in less'n two seconds he lit on de worl' an' burnt up a church steeple an' a town hall!

* * * * *

A Love Song.

I.

The long, drear winter closes—
No more the bleak wind blows;
Here's a garden of the roses,
But I know the sweetest rose!
The winds that wave the flowers still seek
To kiss the dimples on her cheek.

II.

O south winds, chase the shadows!—
Hide, flowers, all thorny foes
From the mistress of the meadows—
The Empress of the Rose!
And when dim night in morning dies,
Give me the morning of Love's eyes!

* * * * *

Proverbs of the Wayside.

The saying is that you should "mark the perfect man," but he doesn't stay long enough in one place for the world to get a snapshot of him.

The man that "whistles at his work" is written up in song and story, but as a rule he is such an annoyance to his co-laborers that in this day and time he wouldn't hold a job half a day.

* * * * *

The Hurrah Time.

Double-file or single,
We're happy on the way;
When you hear the money jingle
It's time to shout "Hooray!"

* * * * *

A Rural Optimist.

"One o' these here science fellers says the sun's light'll die out in a million years from now."

"That's all right; we'll burn gas."

"But they won't be no gas."

"So much the better. They won't be any gas bills to pay!"

Frank L. Stanton

LOUISIANA GOVERNOR TAKES OATH OF OFFICE

Baton Rouge, La., May 20.—Governor Luther E. Hall took the oath of office as chief executive of the state of Louisiana here at noon today, former Governor J. Y. Sanders retiring to private life. The inauguration ceremony was attended by state house officers, members of the general assembly, officers of the battleship Nebraska, in the harbor, and hundreds of citizens from every part of the state.

There was no attempt at display; the ceremonies were simple. Chief Justice Breaux administering the oath of office. Lieutenant Governor Barrett was also sworn in.

DELIGHTS IN CANDY ON EVE OF HANGING

Macon, Ga., May 20.—(Special.)—Governor Brown has declined to interfere with the hanging of Oliver Simmons, and Tuesday morning the negro will pay the penalty for the murder of a negro woman at Lizella on the gallows in the Bibb county jail.

As the negro had only a short time to live, the sheriff decided to give him any of the luxuries he might desire, and on his request, Simmons was supplied with a quantity of peppermint candy, which he eats continuously.

REV. T. A. SEALS DEAD; FUNERAL AT 10 O'CLOCK

The funeral of Rev. T. A. Seals will be held this morning at 10 o'clock in the Barclay & Brandon chapel. Mr. Seals was on a visit to his son in Beaumont, Texas, where his death occurred. According to telegrams received by Rev. S. P. Wiggins, pastor of the First Methodist church, the body will reach the city Tuesday morning.

Rev. Mr. Seals was a Methodist minisited in Georgia for more than fifty years, holding at different times some of the leading puplits in the North Georgia conference. For twenty-five years he was the assistant secretary of the conference.

His son, Rev. John A. Seals, is a prominent member of the South Georgia conference, being stationed this year at Hawkinsville.

The Methodist ministers of the city are asked to act as honorary escort for the body.

Rev. S. P. Wiggins, pastor of the First Methodist church, and Dr. W. P. Lovejoy, presiding elder of the Atlanta district, will have charge of the services.

GEORGIA HARDWARE MEN MEET TODAY IN ATHENS

Athens, Ga., May 20.—(Special.)—The seventh annual convention of the Georgia Retail Hardware Association will be in session in Athens this week, beginning this morning in the Georgian hotel's convention hall at 11 o'clock. In addition there is at the Moss auditorium a hardware show, participated in by more than 35 of the leading wholesale hardware dealers of the United States—more than $120,000,000 being represented in these firms.

Fifty or sixty wholesalers, members of wholesale firms and officers of hardware corporations are already here for the meet.

WEST POINT REACHED BY MEN AND RELIGION

A majority of the men in West Point were reached by the meetings of the Men and Religion Forward Movement campaign in that city, according to the report of Dr. Marion McH. Hull, team leader, to a meeting of the executive committee in Atlanta.

The three-days' auxiliary city campaign in West Point commenced Friday and lasted through Sunday, and the Atlanta men are highly gratified over the success of the meetings.

Already active steps are being taken and money subscribed for a people's institute, and other improvements advocated by the men and religion leaders. The Atlanta team, which conducted the campaign, was composed of Dr. Marion Hull, leader and Bible study expert; Philip Weltner, boys' work department; J. P. Jackson, evangelist; Bernard Sutler, social service, and H. A. Etheridge, missions. At the meeting Monday of the men and religion executive committee, the plnsa of that body for a campaign against the social evil in Atlanta were discussed in detail.

Several of the ministers who are interested in the movement preached sermons on the social evil last Sunday, and many will continue on the same topics for some weks.

MEMBERS OF ST. JOHN'S WORSHIP IN NEW CHURCH

The congregation of St. John's Methodist church occupied the new edifice for the first time last Sunday. There was a large number present at both the morning and evening services.

It was a 'home-coming" day for the members and all were pleased at being able to worship in the new building.

The new structure, which is located on Georgia avenue, corner of Central avenue, cost $40,000. It is a fine building and splendid in its appointments. For three years past the congregation worshiped in the basement. The new building was begun in 1907 under the pastorate of Rev. H. C. Christian and the work was continued under the pastorate of Rev. S. B. Ledbetter. The present pastor is Rev. G. Mack Eakes.

The sermons on Sunday were preached by Rev. W. W. Ainsworth, president of the Wesleyan Female college.

Revival services will be held at the church during the present week, at 3:30 o'clock in the afternoons and at 7:45 in the evenings. A cordial invitation is extended to the public.

COPELAN KILLED TARGET SHOOTING

Greensboro, Ga., May 20.—(Special.) News has just reached this city of the accidental shooting this afternoon of Mr. Dewit Copelan at his home at White Plains, 12 miles below here. He was out with a party of friends target shooting, and when he went to pick up his gun, which was lying under a tree, it accidentally fired. The shot entered his nose and penetrated the brain, killing him almost instantly. Mr. Copelan was 25 years old and was one of the most popular young men in White Plains.

GEORGIA ATHLETIC CLUB HAS BARBECUE TONIGHT

The Georgia Athletic Club will entertain their members at the club rooms tonight at 8 o'clock. This is the first entertainment that this club has given. Barbecue will be served from 8 until 11:30 o'clock. All members are requested to be present. These entertainments wkill be given monthly.

SIXTH DISTRICT SCHOOL

Graduates First Students After Most Successful Term.

Barnesville, Ga., May 20.—(Special.) Thursday, May 23, the Sixth District Agricultural school will hold the closing exercises of the most successful term since its organization. The work done by the students has been highly satisfactory to the teachers and some of the industrial work has been classed as excellent. The enrollment has been the largest in its history, as nearly every county in the district has been represented, as well as several other districts. The school turns out its first graduates this year—C. W. Mobley, Burke county; C. V. Smith, Butts county; Miss Lola Leavell, Pike county; Miss Mabel Smith, Butts county; Misses Leona and Orlena Welch, Henry county. The literary address will be delivered Thursday morning by Dr. G. R. Glenn, of Dahlonega, and the graduating exercises by the class will occur Thursday evening.

SAFE IS DYNAMITED; ROBBERS GET $7,000

Nashville, Tenn., May 20.—After barricading all approaches to the bank with barrels of salt and rolls of barbed wire, and cutting telephone wires, robbers this morning proceeded to demolish the vault of the First National Bank of Camden, in Benton county.

The first of six charges of nitroglycerin explosions brought citizens from their beds, but they were promptly ordered back. About $7,000 was secured, mostly covered by insurance.

DISTINGUISHED BANKERS WILL ARRIVE HERE THURSDAY

A distinguished party of eastern bankers will spend Thursday in the city, leaving that night on the Southern special for Atlantic Beach to attend the convention of the Georgia Bankers' Association.

Among the number will be W. E. Purdy, Chase National bank, New York; C. B. Hays, Merchants' National bank, Baltimore; G. R. Baker, National Bank of Commerce, St. Louis; H. J. Haas, First National bank, Philadelphia; Carl Croomley, Coal and Iron National bank, New York; A. H. Titus, National City bank, New York; H. M. Grape, Continental Trust Company, Baltimore; R. B. Minis, National Reserve bank, New York; W. P. Venable, Mechanics and Metals' bank, New York, and W. O. Jones, National Park bank, New York.

They will arrive early Thursday morning from Mobile, where the Alabama state bankers have been in session. During the day they will be guests of various well-known business men, and will be shown over the city.

The bankers' special leaves at 11 o'clock Thursday night, and will carry one of the largest and most notable parties that ever left Atlanta. Lee McClung, treasurer of the United States, will be the principal figure of interest, the guest of Robert F. Maddox, on the trip.

MAYOR AND COUNCIL GUESTS AT DINNER BY SCHOOL GIRLS

Mayor Courtland S. Winn and the city council of Atlanta will have a real treat today. They have been invited to luncheon by a group of the handsomest young women in Atlanta and have accepted the invitation.

Wives and daughters need not be jealous or alarmed, however. The hostesses at luncheon are none other than the girls of the cooking school which has recently become a part of the Girls' High school on Washington street.

Anxious to prove that they are useful as well as ornamental, and with a keen desire to make the city council realize just what is being accomplished in the domestic science department, the girls, through Miss Nettie Sergeant, the principal, invited the mayor, councilmen, and a few others to partake of luncheon at 1 o'clock in the auditorium of the Girls' High school.

An attractive menu has been arranged, and every bit of the work will be done by the girls themselves.

Meats and salads and breads will be prepared, and when the cooking part is done the luncheon will be deftly served in dainty and appetizing manner.

The introduction of this work into the Girls' High school was the first step in that direction in the public school system of Atlanta.

So far the Girls' High school is the only one to offer the training in domestic science; but in time such courses will be introduced into all the schools.

LA FOLLETTE ON ROUGH RIDER AND AMIABLE FAT GENTLEMAN

Medina, Ohio, May 20.—"The separation of water from the stock of our great corporations is an operation on the body politic which requires an expert surgeon, not a rough rider, nor an amiable fat gentleman. I have been engaged in just this sort of operating in a special hospital for that kind of thing in Wisconsin for twenty years, and I think I am the man for the job."

So spoke Senator Robert M. La Follette here today.

"There is not a particle of difference between Taft and Roosevelt on trust law enforcement," he continued. "They've both made a failure of it."

WEST PEACHTREE WORK WILL BEGIN VERY SOON

A committee of very earnest citizens held a conference with the public works committee of the board of county commissioners last Saturday in regard to starting the work of regrading West Peachtree street, at the intersection of Peachtree and Baker streets. The committee of the board assured the committee of earnest citizens that the work would be taken up concurrently with the work on Marietta street, and that means the West Peachtree work will soon begin.

As the city has appropriated only $5,000 so far this year to begin the West Peachtree work, that amount will be used in taking care of the sewers and pipe when the county cuts down that ugly, unsightly "hump" where West Peachtree joins Peachtree.

It is believed that the finance committee of council will make another appropriation for West Peachtree when the June apportionment sheet is made up.

Anyway, when the county takes off that "hump," work will have begun, and the property owners on West Peachtree will believe that at last their dreams are about to be realized, and that one of the most important thoroughfares in the city will be made into a fine driveway which will do a great deal toward relieving traffic congestion on Peachtree street.

235 ATLANTA CATHOLICS CONFIRMED ON SUNDAY

Bishop B. J. Kelley, of the Savannah diocese, returned to Savannah yesterday, after a busy Sunday in Atlanta at the Immaculate Conception, Sacred Heart and St Anthony churches. During the day the bishop confirmed three classes, one at each church, 235 adults and children in all. In the morning at 9:30 o'clock the bishop confirmed a class of eighty at Immaculate Conception, and at 4:30 o'clock in the afternoon a class of 105 at Sacred Heart, while in the evening at 6:30 he had a class of thirty at St. Anthony. In each class there was a number of adults, some of whom were well advanced in age.

AMENDMENT IS SENT TO GOVERNOR BROWN

Governor Brown yesterday received from Secretary of State P. C. Knox, a certified copy of the resolution recently passed by congress submitting to the legislatures of the various states a constitutional amendment providing for the election of United States senators by the people.

This proposed amendment will be formally submitted to the legislature by Governor Brown when it convenes the latter part of June.

BIG ROOSEVELT PARTY PLANS CHICAGO TRIP

The Roosevelt republican wing in Georgia is arranging to carry to the Chicago convention a large crowd of Georgia republicans to join in the noise-making if the Roosevelt delegation should succeed in ousting the Taft delegates. H. A. Rucker, Jr., has already booked enough loyal Roosevelt supporters for the trip to Chicago to warrant him in opening negotiations with railroad authorities for a special train from Atlanta to Cincinnati, and is daily receiving requests for information as to the trip and its expense. The younger Rucker wants to arrange for a special to leave Atlanta over the Western and Atlantic on the morning of June 14, with a schedule to put the excursionists in Cincinnati that night in time to catch sleepers from the Queen City on to Chicago.

'FRISCO NOW OPERATING IN AND OUT OF MEMPHIS

All embargoes at Memphis, owing to recent flood troubles, were raised yesterday by the Frisco, which is now operating all lines into and out of Memphis the same as before high water put the road temporarily out of commission. This opens the line to St. Louis, the Kansas City line having been open nearly a month.

Charles A. Forrest, commercial agent of the road here, has just returned from a week's trip through the flooded district, and reports excellent conditions prevailing so far, with the likelihood of good crops, even though much later than usual.

Charles E. Rose, formerly traveling passenger agent of the road at New Orleans, has been transferred to Atlanta, and will now travel out of this city. Mr. Rose reached the city Monday.

Engineer Latimore Killed.

Knoxville, Tenn., May 20.—Engineer Joseph Latimore was killed this afternoon in a wreck of a northbound passenger train on the Louisville and Nashville railroad near Blue Ridge, Ga. No passengers were injured. The train left Atlanta at 8 o'clock this morning.

HOME FROM HOSPITAL, HIS HOUSE BURNS DOWN

A few hours after D. F. McClatchey had returned from a month's illness in St. Joseph's infirmary to his home at Marietta Sunday evening his house caught fire and burned to the ground. The fire occurred at 6:30 o'clock.

Mr. McClatchey and his wife and half a dozen guests were sitting on the front porch when an oil stove in the rear of the house exploded and quickly set fire to the building. Although the fire department arrived almost instantly after the explosion and fought hard, nothing could be saved from the burning building.

No one was hurt by the explosion.

Part of the loss was covered by insurance.

JEWS TO CELEBRATE FEAST OF PENTECOST

The services for the celebration of the Feast of Pentecost will commence in the Washington street synagogue, Rabbi A. S. Kleinfeld officiating, tonight at 8 o'clock. The services originated in a harvest feast, but now commemorate the giving of the Ten Commandments.

The principal service will be held Wednesday morning at 10 o'clock, when eight young ladies, graduates of the Sunday school, will be confirmed. They are: Miss Pauline Reisman, Miss Gertrude Austern, Miss Annie Goldstein, Miss Bella Levy, Miss Ruth Lichenstein, Miss Ethel Sinko, Miss Ruby Harris and Miss Ida Russ.

'FINEST WOMAN IN WORLD' TESTIFIES AT INQUEST

Chicago, May 20.—A coroner's jury today returned a verdict of suicide in the case of Henry Spruck von Armenthal, a brother of a German baron, who was found shot to death in a hotel here yesterday. The principal witness at the inquest was Mrs. Frances Rosenblatt, a niece of Mrs. Nelson Morris, to whom Armenthal referred in a letter he left as "the finest woman in the world." Friends said the couple's engageinent recently was broken off on account of Armenthal's inability to quit drinking.

Mrs. Rosenblatt made no reference to the reported engagement in her testimony. She testified that "drinking heavily caused his despondency."

MONDAY IN CONGRESS.

Senate.

Met at noon.

Reports of majority and minority of Lorimer investigating committee submitted, majority upholding Senator Lorimer's right to retain his seat, minority condemning him.

Senator Crawford introduced a proposed constitutional amendment to limit terms of federal judges of inferior courts to ten years.

Finance committee minority submitted report of house chemical tariff bill.

Adjourned at 5:30 p. m. until noon Tuesday.

House.

Met at 11 a. m and considered miscellaneous legislation on regular calendar.

Representative Akin introduced resolution directing Secretary Wilson to report circumstances under which his son was appointed to position with a Colorado irrigation company.

Judiciary committee continued its investigation into charges against Judge Archbald, cross-examination of C. G. Doland being continued.

Adjourned at 5:45 p. m. until 11 a. m. Tuesday.

The Officers

of this bank hold their time, their experience and their advice at the disposal of patrons.

Their efforts are directed toward the promotion of the financial welfare of clients, for successful clients mean a prosperous Bank.

You are invited to meet the officers of this bank and discuss with them the various ways in which they can be of service to you.

AMERICAN NATIONAL BANK

MAKE YOUR

Home Comfortable

and attractive with our assistance!

We'll furnish Handsome Mantels, each a work of Art, Tile your Fire Places, supply Fire Logs and Gas Burners, equip your home with Gas or Electric Fixtures, supply Portable Reading Lamps for the Library and an Art Glass Dome Light over the Dining Table.

The assortment we offer for your selection gives you a wide range of styles and prices to choose from.

An inspection invited.

Queen Mantel & Tile Co.
56 West Mitchell St.

Mothers! Mothers! Do Not Neglect Your Baby's Skin.

IN the care of baby's skin and scalp and in preventing minor skin troubles from becoming a lifelong affliction, Cuticura Soap is most effective. Its gentle emollient properties, absolute purity and refreshing fragrance commend it to mothers. Besides, it wears to a wafer and is most economical. Assisted by Cuticura Ointment it is most valuable in the treatment of simple eczemas, rashes, and other itching and burning infantile eruptions so often the cause of baby's fretfulness and sleeplessness. These pure, sweet and gentle emollients used in childhood lay the foundation of permanent skin and hair health and have no rivals worth mentioning.

Cuticura Soap and Ointment sold throughout the world. Liberal sample of each mailed free, with 32-p. book. Address "Cuticura," Dept. 11R, Boston. Tender-faced men shave in comfort with Cuticura Soap Shaving Stick, 25c. Liberal sample free.

Farmers Very Busy.

Columbus, Ga., May 20.—(Special.)—West Georgia farmers have been desperately busy during the past week taking advantage of the open weather. Planting operations are so badly delayed, however, that the unusual disadvantages of the season can never be entirely overcome. In some instances cotton is just being planted and in a great many fields it is up, but has not yet been chopped. It has been necessary to replant corn in many fields. All crops are extremely backward.

75,000 Targets Broken.

Columbus, Ga., May 20.—(Special.)—It is estimated that nearly 75,000 targets were fired at during the southern handicap tournament held in Columbus during the past week.

Select Your Gifts From Our Catalogue

You can do your shopping for Graduation and Wedding Gifts leisurely in your home and save yourself from tiresome shopping trips by using our illustrated catalogue.

This handsome catalogue contains 160 pages of fine half-tone illustrations which shows the very cream of our stocks.

Full descriptions and lowest net prices are given. We pay forwarding charges on mail orders and guarantee satisfaction. Our catalogue will save you time, trouble, and money.

Special attention given to orders for gift goods as we want every shipment to reflect credit upon the buyer as well as ourselves.

Write for 1912 illustrated catalog "C."

Maier & Berkele, Inc.
Gold and Silversmiths
31-33 Whitehall St.
Established 1887

METER INSPECTOR LAW IS DELAYED

Ordinance Sent Back to the Committee by Council.

Board of Education Turned Down and Fifth Ward Representatives Favored in the Selection of a Site for New School.

The smoke and meter inspector ordinance was ping-ponged by council yesterday afternoon and then finally sent back to the ordinance committee, which has had it under consideration for nearly six months. When the ordinance was read it was amended and then laid on the table. It was taken from the table and then sent back to the committee.

The paper, as it came from the chamber of commerce and the ordinance committee, provided for the appointment of a commission of seven, whose duty it will be to appoint a smoke and meter inspector at a salary of $3,400 a year. It seeks to prohibit factories and other buildings and locomotives from emitting dense or black smoke and gives gas consumers the right to have their meters inspected by an inspector. The reason council failed to adopt it was because very few seemed to understand just exactly what the ordinance did provide.

Board Was Turned Down.

Having thus gotten rid of the smoke ordinance, council next turned down the board of education by undertaking to say what lot should be bought for a school site in the fifth ward. Alderman Maddox and Councilmen Greer and Sisson, of the fifth ward, wanted the city to buy a school lot for $800 on the corner of Tilden and Church streets. Alderman Warren reported that the board of education was emphatically opposed to that lot and wanted another for $900 on the corner of Tilden and Niles streets. He said the other lot was totally unfit for a school building, according to the judgment of the board of education. But council ignored the board of education and voted for the lot that the fifth ward alderman and councilmen wanted.

A resolution was adopted pledging council to furnish $35,000 next year as a payment on the commercial building for the Girls' High school. There has been appropriated $25,000, but this is not enough to build the first section. The contractors wanted the city's moral obligation for the $35,000.

To the finance committee was referred a resolution for an appropriation of $5,000 to furnish the new school auditoriums with seats.

After the Franchise Tax.

A resolution was adopted requesting the state legislature to repeal a law which allows public utility corporations to deduct their franchise tax from gross receipts.

A resolution was introduced by Councilman Haverty providing that the city co-operate with a committee from the chamber of commerce in regard to municipal research. It was tabled so members of council could be furnished with copies.

Charles H. Black was appointed to arbitrate with property owners for the purchase by the city of a strip on the southeast corner of Pryor street and Edgewood avenue so the street can be widened at that point.

Councilman Hall introduced a resolution calling for an amendment to the city charter so the city can regulate hotels and lodging houses and issue permits for their operation. This was done at the instigation of the vice commission and is the first official step taken in the investigation of the "social evil."

George I. Walker was elected a member of the water board to fill the vacancy in the second ward caused by the resignation of Charles A. Barrett.

J. J. West tendered his resignation as a member of the bond commission from the second ward and it was accepted.

Want City Hall for a Pulpit.

A petition was read from the Presbyterian Ministers' Association asking that permission be granted for the holding of open air religious services every Sunday from the steps of the city hall on either the Marietta or the Forsyth street side. The paper was referred to the police committee.

A report from the committee on electric lights, telephones and telegraph was read in regard to the investigation of the rates charged by the Southern Bell Telephone Company. The report stated that no investigation was wanted or needed and it was adopted unanimously.

An ordinance by Mr. Haverty requiring all vehicles to carry lights at night was reported favorably by the ordinance committee, but council tabled it in order that copies could be secured.

The police committee made an adverse report on a petition asking that women be placed on the vice commission and the report was adopted.

An ordinance from the street committee was adopted which gives the mayor, the street committee and the chief of construction the power to grant temporary permits for the closing of parts of streets for building and excavation purposes.

SEABOARD PUTS ON LOW RATE TO WASHINGTON AND RETURN. On sale June 5, 6, 7; only $19.35 round trip. City Ticket Office, 88 Peachtree Street.

SEARCHED EVERYBODY IN THE COURT ROOM

Jonesville, Va., May 20.—When the cases of alleged vote-sellers were called for trial this morning, Judge H. A. W. Skeen deputized four men to search every person in the courtroom.

Following the sensational developments as to wholesale election bribery and the indictment of 200 or more for vote-selling, Judge Skeen received an anonymous letter threatening a repetition of the Hillesville tragedy in event any jail sentence was imposed. All who remained in the courtroom were searched. When the first person was arraigned for vote-selling, the alleged buyer, who was granted immunity by Judge Skeen before the grand jury, refused to testify, whereupon he was fined $25 for contempt. An appeal was taken, and all of the cases held in abeyance pending the outcome of what will be a test case.

CITY NEWS

Federal Court Opens in Rome.—United States district court for the northwestern division of the northern district convened yesterday morning in Rome, with Judge Newman presiding. Judge Newman, Deputy Clerk John Dean Steward, District Attorney Carter Tate, Assistant District Attorney John Henley, Deputy Marshal Reinhart and Court Crier Scott all left Atlanta Sunday night for the Hill City. The docket at Rome is not a heavy one, and contains no cases of importance. A federal deputy marshal left Atlanta Monday with a convict from the United States penitentiary for Rome, as the convict's testimony is wanted in the trial of a prisoner held in Rome charged with breaking into the postoffice at Dallas some months ago.

Moose Leader in Atlanta.—DeLos B. Rogers, supreme instructor of the Loyal Order of Moose of the World, is visiting the Atlanta lodge, No. 523, and will remain in the city for several days. He is making an extended tour of the south, visiting each of the principal lodges in each state. Mr. Rogers was delighted over the success of the Atlanta lodge. While here he will deliver several addresses to the members of the local order.

"DESCENDED INTO HELL" RETAINED BY NEGROES

Kansas City, May 20.—The African Methodist Episcopal conference today voted down an attempt to have the words, "He descended into hell," left out of the apostles' creed. One delegate suggested the words "descended into the grave," and another "descended into Hades" as a substitute for the original.

The conference decided upon the establishment of a church paper for women to be known as The Woman's Missionary Recorder.

The Western Union has purchased 10,000 Underwood Typewriters.

DELEGATES TO ATLANTA.

Representatives Are Appointed to State Convention.

Delegates to the state democratic convention, to be held in Atlanta May 29, have been appointed from various counties as follows:

Crisp Delegates.

Cordele, Ga., May 20.—(Special.)—The Crisp county democratic executive committee assembled at this place and selected as delegates to the state convention to be held in Atlanta May 29: Dr. T. J. McArthur and J. Gordon Jones. J. T. Hill and Judge E. F. Strozier were selected as alternates. Each district in the county was represented at the committee meeting and delegates chosen are among the leading Underwood supporters in the county.

Bibb Delegates.

Macon, Ga., May 20.—(Special.)—Delegates and alternates to represent Bibb county at the state democratic convention in Atlanta May 29 have been named by Chairman P. H. Gambrell, of the Bibb county democratic executive committee. Bibb county is entitled to six votes in the convention and from the list of those appointed Chairman Gambrell will later select the six who are to cast Bibb county's vote in the convention. A list of the Bibb delegates has been furnished to Hon. W. C. Wright, of Newnan, chairman of the state executive committee. The following are the delegates and alternates: Jno. J. McKay, Jesse Harris, Judge Robert Hodges, Minter Wimberly, Walter A. Harris, Judge Augustin Daly, John T. Moore, D. R. Rodgers, C. F. Stroberg, W. J. Garrity, Dr. E. P. Frazier, Mallory Taylor, Lon S. Dure, Professor J. F. Sellars, Bridges Smith, J. C. Alexander, Robert Gillespie, Dr. H. McHatton, R. C. Jordan, Frank Hobbs, A. D. Calhoun, J. W. Fielder, W. W. Carmichael, C. F. Sheridan, T. W. Baker, Price Hertz, Jesse W. Bates, J. L. Lawton, J. W. Preston, R. A. Johnston, Professor E. F. Godfrey, Dr. Howard J. Williams, John T. Coates, C. W. Randall, C. T. Sanders, Dr. M. A. Clark, Curran R. Ellis, Dr. J. W. Rogers, C. B. Lewis, J. B. Willis, W. H. Jones, B. J. Fowler, R. A. Nisbet, Dave Hill, Jack Nyhan, C. A. Glawson, Charlie Smith, L. I. Waxelbaum, L. J. Dinkler, W. H. Feiner, John Porter, Dr. O. H. Weaver and Tom Grier.

Wilkes Delegates.

Washington, Ga., May 20.—(Special.) The democratic executive committee of Wilkes county met in Washington and named the delegation from Wilkes county to the state convention in Atlanta. All delegates named are among the supporters of Congressman Underwood for the presidential nomination, the Alabamian having carried Wilkes county by a large majority over Wilson.

Hon. R. D. Callaway, an avowed candidate for one of the delegate's places in the Baltimore convention from the eighth district, heads the local delegation, which is composed of the following well-known citizens: R. D. Callaway, Alexander Irvin, W. Frank Lee, A. S. Quinn, W. J. Adams, J. H. Griffin, James A. Benson, Jr., A. S. Tatom, H. C. Spratlin, W. T. Standard, I. T. Irvin, Jr., C. E. Sutton, Samuel Kelley, Hugh Wallace Quinn, T. E. Fortson, John W. Fanning, Luke Willis, James C. Newson, S. D. Fanning and P. J. Holliday.

Burke Delegates.

Waynesboro, Ga., May 20.—(Special.) Delegates appointed by Hon. W. H. Davis, chairman of the democratic executive committee of Burke county, today to attend the state convention in Atlanta, on May 29, are: P. B. Hall, R. C. Neely, George O. Warnock, D. B. Brown, Alex Lively, J. F. Odom, J. C. McNorrill, R. E. Melton, W. H. Hickson, J. J. Reynolds, W. M. Fulcher, R. C. Gordon, S. L. Sullivan, E. B. Moore, J. F. Turner, W. L. McElmurray. Alternates: George F. Cox, L. A. Perry, W. H. Davis, J. F. Rackley, J. M. Carpenter, G. L. McElmurray, W. H. White, L. D. Hill, S. P. Wheeler, E. B. Gresham, L. P. Rogers, R. L. Miller, J. J. Heath, J. W. Rebfroe, H. J. Fullbright, Joseph Law and R. W. Knight.

Rockdale County.

Conyers, Ga., May 20.—(Special.)—Delegates from this county to the democratic convention are: Judge A. C. McCalla, Conyers, Ga.; A. Whitaker, Conyers, Ga., R. F. D.; R. D. Hewlitt, Conyers, Ga.; D. E. McCleskey, Millstead, Ga.; J. R. Ethridge, Conyers, Ga., R. F. D.; Joel G. Jackson, Conyers, Ga., R. F. D.; J. D. Bowen, Conyers, Ga., R. F. D.; W. B. Parker, Conyers, Ga.

Forsyth County.

Cumming, Ga., May 20.—(Special.)—The democratic executive committee met today and appointed the following named delegates from Forsyth county to the state convention: J. F. Echols, A. J. Fowler, Candler Clement, E. A. Bennett. The primary to nominate candidates for county officers was set for August 20.

Laurens County.

Dublin, Ga., May 20.—(Special.)—Laurens county delegates to the general convention are as follows: W. W. Larsen, M. V. Mahoney, J. A. Peacock, R. Earl Camp, T. W. Evans, W. T. Phelps, F. G. Corker, W. B. Coleman, C. H. Kittrell, H. I. Robinson, H. C. Carter, H. B. Wimberly, Ira S. Chappell, J. M. Lowery, A. W. Garrett, P. S. Twitty, Morgan M. Hobbs, J. S. Simons, Jr., J. H. Finn, H. D. Barron, George B. Davis, J. E. Page, V. L. Stanley, P. L. Wade, T. B. Hicks, Ike Coleman, Lamar Sears, Sam Bashinski, R. A. Williams, James L. Keen, Izzie Bashinski, Ernest Campbell, V. I. Winham, Boby Robinson, R. L. Odom, R. V. Odom, R. P. Hicks, R. M. Martin, J. S. Adams, J. E. Burch, W. A. Keen, I. J. Branch, G. H. Williams, W. B. Rice, S. P. New, L. B. Linder.

Chattooga County.

Lyerly, Ga., May 20.—(Special.)—The following named gentlemen have been appointed as delegates from Chattooga county to the state convention on May 29: J. M. Bellah and B. H. Edmondson; S. E. Jones and Ike Pollock, alternates.

Paulding County.

Dallas, Ga., May 20.—(Special.)—The following persons were this day elected as delegates to represent Paulding county in the convention to be held in Atlanta May 29: A. J. Camp, W. A. Foster, J. W. Moon, W. F. Byrd, J. W. McGarity, H. C. Scoggins, A. A. Mobley, T. M. Chambless, W. J. Baker, G. M. Lawrence, W. H. Morgan, H. Z. Bram, T. R. Echols and Junior Sheffield.

Montgomery County.

Mt. Vernon, Ga., May 20.—(Special.)—The following gentlemen have been named by the executive committee of Montgomery county as the delegates from this county to the state convention to be held in Atlanta on May 29: Douglas S. McArthur, Lumber City; L. C. Underwood, Mt. Vernon; H. L. Sears, Alamo; J. M. Cook, Glenwood; D. O. Calhoun, Tarrytown; J. E. Hall, Soperton; G. J. Stanford, Mt. Vernon; Dr. J. W. Palmer, Ailey; John T. Walker, Uvalda; T. M. Moses, Lumber City; Ebenezer Miller, Glenwood; J. G. Snellgrove, Glenwood; J. A. Barlow, Glenwood; J. M. Davis, Charlotte; H. B. Folsom, Mt. Vernon. The name of Hon. Douglas S. McArthur will be presented to the convention as a candidate for one of the places as a delegate to the national democratic convention from the Twelfth congressional district. He has received assurance of support from several of the counties, and it is very likely that he will be named as a delegate to the Baltimore convention.

Turner County.

Ashburn, Ga., May 20.—(Special.)—The following are the delegates named by the executive committee to represent Turner county at the presidential convention which meets in Atlanta May 29: Lott aWrren, R. L. Betts J. A. Comer, R. W. Clements, W. J. Dixon, E. A. Rogers, W. L. Story, E. Y. Paulk, Edwin Smith I. G. Hartley W. A. King, J. L. aBss, J. R. Stevens, W. T. Williams, John B. Hutchinson, J. T. Dickey, Thomas Bell, W. J. Turner, R. Paulk, W. K. Jenkins, W. D. Fountain, R. P. Adams, B. A. Brown, W. G. Shingler, O. W. Bell and J. J. Story.

Georgians visit Florida's famous seashore resort. Hotel Continental, Atlantic Beach.

NORTHERN PACIFIC — YELLOWSTONE PARK LINE

See America NOW!

Elks! This is the Logical Route to Grand Lodge at Portland, July 8-13.

Gardiner Gateway and Old Faithful Geyser—Yellowstone Park

Very Low Summer Tourist and Convention Fares, via Northern Pacific Ry, to

Yellowstone Nat'l Park North Pacific Coast

See the picturesque and scenic Northwest—interesting alike from pleasure and homeseeking standpoints. $65 from Chicago, $62.50 from St. Louis, $55 from St. Paul, Minneapolis, Kansas City, for round trip to North Pacific Coast. Liberal limits and stopover privileges. Similarly low fares from Atlanta.

Tickets on sale numerous dates in May, June and July. Regular Summer Tourist fares—but little higher—in effect daily June 1 to Sept. 30. Low rates for Park trip in connection. Particulars and literature from

A. E. RYAN, Traveling Passenger Agent
16 North Pryor Street, Atlanta, Georgia

Northern Pacific Ry

Only Line to Gardiner Gateway, Official Entrance to Yellowstone Park; Season June 15 to Sept. 15

Panama Pacific Exposition, San Francisco, 1915

THEY'RE MADE FOR YOU

GOTHAM

COLOR-FAST GUARANTEED

SHIRTS

ALL GOOD STORES AT $1.00 TO $7.50

The Food that Goes "Hand in Hand" With Health and "Education"

FIVE CENTS invested in a package of Block's Kennesaw Biscuit means a healthful, stimulating lunch at recess and fuel for growing bodies and expanding brains.

Kennesaw Biscuit are perfect soda crackers, properly baked and packed in air tight, dust proof packages—always fresh, crisp, clean and delicious.

Get your children in the habit of carrying them to school for recess lunches.

Frank E. Block Co.
ATLANTA

Oldest and largest makers of Candies and Biscuits in the South

Everybody Knows Him by His Grip—

Secret Society? No, one of our satchels. It distinguishes him from the crowd.

$3.00 to $35.00

ROUNTREE'S W. Z. TURNER, Manager 77 WHITEHALL ST.

MORTUARY

Alexander H. Brooker, Jr.

Alexander H. Brooker, Jr., the two-and-a-half-year-old son of Mr. and Mrs. A. H. Brooker, died yesterday at the residence in Cordele, Ga. The funeral will be held Wednesday morning at 11 o'clock in the Barclay & Brandon chapel, and the interment will be in West View. He was the grandson of Mrs. E. M. Dunlap.

George C. Jones.

George C., the 19-year-old son of Mr. and Mrs. W. P. Jones, died yesterday at the residence, 269 Whitehall street. He is survived by two brothers and one sister. He was an employee of The Atlanta Journal. The funeral arrangements will be made later.

Mrs. Lucy J. Sisk.

Mrs. Lucy J. Sisk, aged 80 years, died Sunday night at the residence of her daughter, Mrs. G. N. Owens, in East Point. The funeral and interment will take place in Clarkesville, Ga.

C. J. Davis, Edison.

Edison, Ga., May 20.—(Special.)—Mr. C. J. Davis died at his residence this afternoon at Dickey, Calhoun county, of heart failure. His death was a shock to the community, as only a few of his closest neighbors knew of his sickness. He was one of Calhoun county's most prominent citizens, moving to this county several years ago with a colony of South Carolinians. Since that he had been very prominent, serving the county in an official capacity for several years. He leaves a wife and five children.

DEMOCRATIC WOMEN HONOR DOLLY MADISON

By John Corrigan, Jr.

Washington, May 20.—(Special.)—Some of the most notable women in America took part in the breakfast held here tday at the first national observance of the birthday anniversary of Dolly Madison, one of the most gracious "first ladies" in the history of the country. Four hundred democratic women attended this notable function. Reports of Dolly Madison's vivacfousness have come down through history and the gathering here today partook of her happy spirit. A warm spring day made the new spring costumes of the women most seasonable and it was a splendid assemblage that gathered at the noon breakfast. Politics, economics, history, suffrage, journalism, the sex and many other subjects to the fore in this day of philosophic speculation were considered by numerous orators.

No men were present save the waiters and red-coated members of the marine band orchestra up in the gallery hidden behind palms.

The hostesses were the wives and daughters and descendants of democratic statesmen. Their guests were as many as they chose to provide for at table. Bunting of the national colors and many palms and cut flowers decorated the big dining hall. The orchestra, besides an extensive program of patriotic music, played airs popular in the days when Dolly Madison was the first lady of the land.

Mrs. Champ Clark, wife of the speaker of the house of representatives, presided at the guest table. On her right sat Mrs. William Jennings Bryan, and on her left Mrs. Judson Harmon, wife of the Ohio governor with presidential aspirations.

A table was set apart for the lineal and collateral descendants of democratic presidents and vice presidents. Represented at the other tables were the families of 44 senators, 220 members of the house of representatives, 20 governors of states, 4 justices of the supreme court, 45 national committeemen and several former cabinet members and governors-elect.

The harmony breakfast was the initial political gathering at table of women and was intended to be perpetuated by a meeting on the same day of every year.

Mrs. Henry D. Clayton, wife of the chairman of the judiciary committee of the house of representatives, as chairman of the executive committee for the "Harmony Breakfast," welcomed the guests.

Mrs. Madison's personality, indelibly imprinted on the life of her day and generation, was recounted by several modern women of democracy. Mrs. William J. Bryan, speaking on Mrs. Madison's character, first paid her respects to Mrs. Madison by recognizing "a large debt to the bright mind which first thought of promoting good feeling among democratic women by having them meet each other."

Making allowances for Mrs. Madison's lack of early education and the advantages of travel, Mrs. Bryan said the famous mistress of the white house would be remembered "for what she was, fully as much as for what she did."

Continuing, Mrs. Bryan said of the famous Dolly:

"As a Quakeress, she was sober and demure; in official life she was tactful, gracious, difnified or gay as the occasion demanded; in later life faithful; in old age, serene."

Mrs. Champ Clark, wife of the speaker of the house, presided as toastmistress. The guests were welcomed by the wife of Representative Henry D. Clayton, chairman of the house judiciary committee. That Mrs. Madison took snuff, was admitted by Mrs. W. B. Ralston, who said: "In her hands the snuff box seems but a gracious implement which she added to her charms."

Bibb Road Board.

Macon, Ga., May 20.—(Special.)—R. L. McKenney and A. B. Van Valkenberg were today named members of the Bibb county road board to fill vacancies.

AN ENDURANCE TEST

News Item: Mrs. Beach walks 30 miles over rough roads on diet of apples, eggs, prunes and nuts. Keep it up, Mrs. Beach.

We have been put to an endurance test the past several seasons. We have been catering to the clothing buying public with good merchandise at right prices. We have made good with our men's fine Shoes and Oxfords. You can walk over "rough roads," make time and save money, if WE sell you the Shoes you wear. Our line of Nettleton and Howard & Foster Shoes for Spring and Summer are creations of superb Footwear. Men all come back for the next pair of 'em.

Prices $4, $5, $6, $7

Daniel Bros. Co.

EISEMAN BROS. — ATLANTA, GA.

11-13-15-17 WHITEHALL ST.

Better Suits at Less

When you buy an Eiseman Bros. Suit—you buy a Better Suit—that is, better material—better tailored—better fitting—and a better style, than you would get at a higher price if you bought one that did not carry the Eiseman Bros. Label—

Eiseman Bros. Spring and Summer Suits are Better, because the Fabrics are Good—the Models are Correct—the Tailoring is Fine—they Fit—Retain their Shape and wear long—and the Prices—

$20—$25—$30—$35

The above refers to Men's Sizes, but in Youths' Sizes we excel, for never have you seen such a variety of swell Fabrics, Patterns and Shades as we're offering this Spring—

They're adapted especially to the Young Man's Idea—they're youthful looking, yet possess those staid features which every young man, who wants to be manly—substantial and self-possessed require—and the prices only—

$11—$13—$15—$18

Every Man or Young Man who comes to Eiseman Bros. for his Spring and Summer Suit will experience a Satisfaction in knowing that he has bought Better Clothes from us this time for less money than he's ever bought before—

If living out of the city we will prepay Express Charge on Cash Purchases exceeding $5.00.

Eiseman Bros.
11-13-15-17 Whitehall Street

Society

NORTH CAROLINA SOCIETY ENJOYS ANNUAL BANQUET

The North Carolina Society held their annual banquet last night at the Georgian Terrace, and the occasion was a most enjoyable one.

Dinner was served in the palm room, over the entrance to which was draped the North Carolina state flag.

The banquet board was decorated in pink and white, plateaus of Killarney roses and white sweet peas alternating with tall vases of pink roses, and the silver candelabra had pink shades.

The menu was an elaborate and elegant one, and informal speeches and songs contributed to the gayety of the evening. The Spanish orchestra played an appropriate musical program.

The speakers were: Governor Joseph M. Brown, Shepard Bryan, Burton Smith, Dr. John E. White, Dr. J. W. Millard, Hudson Moore, Walter P. Andrews, T. B. Higdon.

Those present were Shepard Bryan, T. B. Higdon, Burton Smith, Captain R. M. Clayton, John Y. Smith, Thomas S. Kenan, Jr., D. J. Fowle, Lindsey Hopkins, Dr. Joseph Broughton, Dr. Michael Hoke, B. F. Bernard, Jr., Dr. E. G. Ballenger, Walter P. Andrews, Henry W. Miller, S. A. Pegram, T. Singleton Coart, P. C. McDuffie, F. G. Williams, J. Prince Webster, George L. Morton, J. I. Leary, Sherwood Higgs, E. A. Turner, W. G. Perry, N. P. Cannon, Dr. John H. Powell, Marion Smith, S. J. Pridgen, Louis Estes, H. C. Worthen, Dr. Charles P. Hodge, C. F. Williamson, Dr. Claude Hughes, George R. Moore, L. F. Gordon, R. H. Lindsay, Dr. J. A. Wise, F. E. Lowenstein, M. M. Lowenstein, A. J. Pryor, J. H. Hale, M. E. McLaughlin, E. E. Williams, Frank Long, William B. Carlton, Dr. Carlton B. Mott, Carryl Bryan, E. H. Younts, C. W. Eddins, Dr. Baxter Moore, Hudson Moore, J. B. Reeves, J. W. Bryson, F. S. Montgomery, Leroy S. Montgomery, P. B. Rand, J. W. Speas, Dr. W. A. White.

Benefit Commencement.

A school girl commencement which will be the means to an education for other girls not so fortunate. That is the annual custom of Miss Hanna's school, and it will have illustration on Thursday night at the Grand.

"The Dream," a brilliant spectacular play, written by Miss Hanna, and presented with signal success two years ago, will be presented, sixty young women taking part. The repetition is in response to many requests, and the reputation of the piece, as well as the popularity of the participants, makes it probable that a neat sum will be realized for the Mineral Bluff Industrial school, which will enjoy the proceeds.

Seventeen graduates of Miss Hanna's school will receive their diplomas Thursday night, and the nature of the commencement promises that they will go out from the school with a practical lesson learned in practical philanthropy, besides what they have gotten from books.

Many Delightful Ways of Serving Spaghetti

The housewife who looks upon spaghetti as merely a side dish should learn more about it, both for economy's sake and the saving of her reputation as a provider of good things to eat. A little booklet, published by the makers of Faust Spaghetti, will give her a new light on the subject. It tells of many ways of serving this delectable dish.

Many families now make Faust Spaghetti the chief dish for dinner once a week. And they get from it food elements far in excess of those contained in meats, eggs, fish, etc. Ask your doctor about this. He will tell you that Faust Spaghetti not only contains more nourishing power than these foods so often considered necessary, but that it contains these elements in a more easily digested form.

All good grocers sell Faust Spaghetti—5c and 10c a package. Write for the free Booklet of Recipes.

MAULL BROS.

1221 St. Louis Avenue, St. Louis, Mo.

A real shampoo for men

Try this method of washing your hair tonight and learn the delightful feeling of a thoroughly clean scalp.

First rub the scalp fully five minutes, to loosen the dead skin. Then apply a hot lather of Woodbury's Facial Soap and rub it in thoroughly. Then rinse in gradually cooler water, having the final water really cold. Rub with the hands till the hair is dry.

Woodbury's softens the scalp, gently removes the crust and stimulates the pores. Used regularly it will soon make a marked improvement in the health of your hair. Get a cake today.

For sample cake send 4c to The Andrew Jergens Co., Dept. 1, Cincinnati, O.

Woodbury's Facial Soap

For sale by all dealers

I SHAN'T GO WITHOUT IT

Most Positive Statement Made By This Keysville Lady Regarding Cardui, The Woman's Tonic.

Keysville, Va.—Mrs. Mary B. Towlkes, of this place, says: "Before I commenced taking Cardui, I would have fainting spells, and sick headache, and my back ached so. I can't begin to tell all the symptoms.

I am glad to say that since using only two bottles of Cardui, the woman's tonic, I am in better health than for many years before.

I don't suffer any pains now.

I can't begin to say enough for the Cardui treatment. I shall not go without Cardui in my house.

I have been recommending the remedy to others, who knew how I used to suffer, and many of them are now taking it.

They give Cardui the highest praise."

Cardui helps nature to perform a cure in a natural, easy way. It is made from mild herbs, having a gentle, tonic effect on the womanly constitution.

Cardui improves the appetite, tones up the nervous system, and helps to make pale, sallow cheeks fresh and rosy.

For pain, weakness, and any of the troubles from which weak women suffer, Cardui has proven its helping, curative power.

Have you tried it? If not, do so today.

It may be just what you need.

N. B.—Write to: Ladies' Advisory Dept., Chattanooga Medicine Co., Chattanooga, Tenn., for Special Instructions, and 64-page book, "Home Treatment for Women," sent in plain wrapper, on request.

Many Delightful Ways of Serving Spaghetti

The housewife who looks upon spaghetti as merely a side dish should learn more about it, both for economy's sake and the saving of her reputation as a provider of good things to eat. A little booklet, published by the makers of Faust Spaghetti, will give her a new light on the subject. It tells of many ways of serving this delectable dish.

Many families now make Faust Spaghetti the chief dish for dinner once a week. And they get from it food elements far in excess of those contained in meats, eggs, fish, etc. Ask your doctor about this. He will tell you that Faust Spaghetti not only contains more nourishing power than these foods so often considered necessary, but that it contains these elements in a more easily digested form.

All good grocers sell Faust Spaghetti—5c and 10c a package. Write for the free Booklet of Recipes.

MAULL BROS.

1221 St. Louis Avenue, St. Louis, Mo.

Mrs. Block's Tea.

Mrs. Frances Block's afternoon tea yesterday was a delightful occasion, assembling twenty ladies to meet Mrs. Orton Bishop Brown, of Maine, who is visiting Mrs. Preston Arkwright.

Tea was served at small tables on the terrace, and the picture presented was a charming one.

Mrs. Block wore a white chiffon gown with a black hat trimmed with white plumes.

Mrs. Arkwright wore a cream bengaline gown with a smart finish in French blue, and her cream lace hat had a trimming in the same color.

Mrs. Brown wore a lingerie gown with a black lace hat trimmed with blue ribbon.

Mrs. Frank Lipscomb, of Athens, the guest of Mrs. W. D. Ellis, Jr., was another attractive visitor, and she wore a hand embroidered lingerie gown, and its finishing touch of blue was repeated in the trimming of her lace hat.

Mrs. Ellis wore a white corduroy suit and white hat with pink roses.

To Miss Brown.

Miss Elizabeth Rawson will entertain at luncheon today in compliment to Miss Emily Hart Brown, of Portland, Maine. The party will number twelve, and will include schoolmates at Miss Finch's in New York.

Supper Party.

Mr. and Mrs. Hugh Richardson gave a small supper party last night in compliment to Mrs. Orton Bishop Brown, the guest of Mr. and Mrs. Preston Arkwright.

To Miss Rutherford.

Miss Mildred Rutherford, of Athens, spent yesterday with Mr. and Mrs. B. M. Boykin, and in the afternoon they invited the family connection to meet Miss Rutherford. Miss Effie Boykin will go abroad with Miss Rutherford in June.

Dancing Party.

Mr. and Mrs. Burton Smith and Miss Hildreth Smith will give a small dancing party Friday night in compliment to Miss Emily Hart Brown, of Portland, Maine, the guest of Mrs. Preston Arkwright.

Brewster-Proctor.

Mr. and Mrs. Robert J. Barnette, of Newnan, announce the engagement of their sister, Miss Katie Sue Brewster, to Mr. Arthur Marcus Proctor, the wedding to take place at home June 26.

At Brookhaven Club.

Among those entertaining at dinner Sunday at Brookhaven Club were: Mr. W. B. Baker, Mr. Harvey Jordan, Mr. and Mrs. Charles P. Glover, Mr. William H. C. Rose, Mr. and Mrs. J. D. Cloudman, Mr. Joseph Gatins, Jr., Mr. and Mrs. J. E. C. Pedder, Mr. and Mrs. T. K. Bowles, Mr. and Mrs. A. R. Colcord.

Those having parties for tea Sunday afternoon were: Mr. and Mrs. John Aldredge, Mr. Philip L'Engle, Mr. Eugene Kelly, Mr. John J. Woodside, Jr., Mr. C. O. Folsom, Mr. and Mrs. J. W. Conway, Mr. Stewart Witham, Mr. D. H. Kirkland, Mr. and Mrs. J. E. Devany, Mr. and Mrs. Fitzhugh Knox, Mr. and Mrs. R. V. Connerat, Mr. C. A. Horne, Mr. Eugene V. Haynes, Mr. T. W. Harmon, Mr. M. M. Harper.

Mr. Andy Stewart entertained a party of six last night at a creole dinner at the club.

Miss Richardson's Tea.

Miss Eugenia Richardson entertained at a pretty tea yesterday afternoon at the Georgian Terrace in honor of Miss Manelle Brewster, whose marriage to Mr. Edward Richardson will be an event of June.

Miss Richardson wore a beautiful gown of white marquisette embroidered in pink rosebuds, and her white hat was trimmed in pink roses.

Miss Brewster wore a gown of white nattanett trimmed in Irish lace, and a large black picture hat.

Mrs. Samuel Porter and Miss Laura Wickersham assisted Miss Brewster. The guests were Miss Ethel Wickersham, Miss Marie Mason, Miss Vera Jackson, Miss Mary Gray, Miss Frances McCrory, Miss Bessie Smith, Miss Frances Hill, Miss Mary Harris, Miss Lucile Trammell, Miss Alice May Freeman, Miss Lyda Robbin of Pennsylvania, Miss Theodosia Willingham, Mrs. George Longino, Mrs. Clarence Wickersham, Mrs. P. H. Brewster, Mrs. Henry Leonard, Jr., Mrs. F. G. Byrd, Mrs. John Arnold, Mrs. Paul Brittain, Mrs. William Jenkins and Mrs. Cayce.

To Miss Watts.

Miss Maizie Thurston will entertain at bridge Thursday afternoon in compliment to Miss Georgia Watts, whose marriage to Mr. Louis Moeckel in June will be preceded by a number of parties.

Among those entertaining will be Mrs. M. C. Russell, Mrs. Percy Adams, Miss Cleveland Zahner, Mrs. Frank Cundell, Mrs. Edward Hafer, Mrs. Lewis Miller, Miss Lucile Dennis, Mrs. H. N. Hurt, Mrs. Edgar Dunlap and others.

Miss Orme's Tea.

Miss Anne Orme's guests at the tea she gives at the Driving Club this afternoon in compliment to Miss Emily Hart Brown, of Maine, and Miss Katherine Merrill, of Thomasville, will be Misses Esther Smith, Nancy Hopkins, May Atkinson, Frances Nunnally, Julie Richardson, Constance Knowles, Edna McCandless, Flournoy Hopkins of New York, Passie May Ottley, Marjorie Brown, Bessie Jones, Marion Roberts of Utica, N. Y., Helen Payne, Elizabeth Rawson, Hildreth Smith.

For Free Kindergarten.

An entertaining program has been arranged for the Free Kindergarten Association benefit which will be held this afternoon at 3:30 o'clock at the home of Mrs. Charles Conklin, Peachtree and Fourteenth streets. Mr. and Mrs. Miller Hutchinson will give several readings with musical accompaniment. Admission will be by ticket or at the door, and the public is cordially invited.

MEETINGS.

The Ladies' Auxiliary to the Brotherhood of Railway Trainmen will hold their regular meeting this afternoon at 2:30 o'clock in the W. O. W. hall, No. 44½ East Hunter street. Let all members be present.

Swift & Co.'s sales of Fresh Beef in Atlanta for week ending Saturday, May 18, averaged 9.76 cents per pound.

SHE LOVED BEN BETTER THAN INTENDED HUSBAND

Mr. and Mrs. Benjamin Sullivan, who figured in the romantic marriage near Gainesville Saturday night, when the bride jilted Edwin Glenn Gilbert, of Marietta, on the eve of their wedding, in order to elope with Benjamin Sullivan, of Atlanta, are guests at the Majestic here.

"Ben and I have been sweethearts since childhood," she gave as an explanation of her elopement.

Mr. and Mrs. Sullivan will make their home in Atlanta.

WOMEN CHLOROFORMED, THEN HOUSE IS ROBBED

A thief entered the bungalow of Mrs. I. A. Reagan, near East Lake, in DeKalb county, some time Monday morning, and after chloroforming Mrs. Reagan and her daughter, Mrs. John Herbert, ransacked the house and secured $2 in cash. The burglar went through every drawer and trunk in the house, strew the room with clothing, and left. Three dogs kept about the house for protection were snoozing when Mrs. Reagan, who is 71 years old, came out of the stupor caused by the drug.

The robbery, considered the most daring committed in DeKalb county in several years, caused wild excitement for a short time following the alarm sounded by the victims. A possee was organized by Town Marshal Phillips, of Kirkwood, after he had summoned Dr. Hunter House to the aid of Mrs. Herbert. Both were relieved. A search of the surrounding country for suspects failed to throw any light on the robbery.

The police of DeKalb believe that the robbery was committed by a negro from Atlanta. He did not use the sponge or handkerchief, just saturating with the contents of a bottle of the anaesthetic the pillows under the noses of the victims.

A former negro servant is suspected by Mrs. Reagan as being the man who committed the robbery. The police have not been able to locate him.

Mrs. Reagan is the sister-in-law of United States Senator John H. Reagan, of Texas. He lives at Palestine.

WHY OUR VALUES ARE EXCEPTIONAL

To offer, as we do, special inducements in Diamonds, merely means that we have had special advantage in finding rare, good stones at exceptionally good prices. And we are ready to pass this advantage on to our customers.

The collection is one of absolute values.

Davis & Freeman

Jewelers. 47 Whitehall St.

"A volume of true Southern Sweetness" is the 32-page book of Fred Wesley Hoss' compositions, "EIGHT SONGS—Four With Words and Four Without," besides the entrancing dance, "Dark o' the Moon." The whole book, $1.00. Ask your dealer, or write

HOSS & HOSS, JOHNSON CITY, TENN.

So Soft So Smooth—

it floats in the air—no grit.

Air-Float Talcum Powder

is guaranteed pure. Costs 10 cents a box. White or Flesh Tint. Made only by

Talcum Puff Co.

Miners and Manufacturers

Bush Terminal Bldg.

Brooklyn, N. Y.

Air-Float TRADE MARK

MADAME RACHELLE'S ADVICE TO BEAUTY SEEKERS

Elsie M.—For falling hair due to dry, tight scalp, massage scalp every night using a little crude oil or plain vaseline on tips of fingers and rubbing well in. Wash hair not oftener than every two weeks, using some good, mild soap and rinsing thoroughly before drying.

Miss B. T. M.—Freckles are caused by excess of iron in the skin pigments. They may be faded out completely by a few weeks' treatment with a scientific preparation known as Wilson's Freckle Cream. This is entirely harmless and a fine general complexion beautifier. You may obtain it at any drug store at 50c the jar, or direct from the Wilson Freckle Cream Co., Charleston, S. C.

Wilson's Freckle Cream is sold by Coursey & Munn, Druggists, 29 Marietta Street.

Good News for Coffee Drinkers

Cereco

A CUP SURPRISE

THE NEW BLEND

The coffee beverage with a food value.

Has the right flavor, the right aroma, and it won't disagree.

COSTS LESS AND GOES FURTHER THAN THE AVERAGE COFFEE.

20c buys a full weight pound can; but don't measure its quality by its price.

Cereco

Is a high-grade product, equaling in all-round merit coffees costing up to 10c per pound more.

Pure — Delicious — Economical.

Ask Your Grocer for It.

Roasted, Blended and Packed by

Cheek-Neal Coffee Co.

Plants at

NASHVILLE HOUSTON JACKSONVILLE

HER LOVE WANED IN ATLANTA

Continued From Page One.

my little girl back," he told a friend at the Theatrical Club.

It was on a Sunday night, more than three weeks ago, that Von Armenthal told friends of the visit of the woman he had selected for his wife. He was intoxicated then, and asked one friend to help him "brace up." The Morris party arrived that night, and, according to a statement from one who was with him during the day, Von Armenthal was drunk. The following day he was sober. He was despondent, and told a friend that he was in distress.

"I have lost the only thing worth living for. I am disgusted with myself, and everyone else is disgusted with me."

Several members of the club said Monday night that Von Armenthal took them into his confidence. He hinted that he would kill himself if he failed to win back the confidence of the woman he loved. He succeeded, for several days afterwards he was in good spirits, and said that he had all the world opened up to him. He escorted Mrs. Rosenblatt to the Theatrical Club and introduced her to a number of friends. They say that Mrs. Rosenblatt had little to say during her brief visit to the club. The couple had supper at the club, and afterwards went to the theater.

Spender When Out With Boys.

"Von Armenthal was a spender when out with the boys," said George Hoffman, one of the officials of the club. He had a suite at the Piedmont hotel, and spent a lot of money there, most of it going as generous tips to the waiters and bell boys. He led a fast life while he was in the city."

Apparently, Von Armenthal did not make much of an impression on the officers of the club. He was there frequently under the influence of liquor, and often he would fall asleep over a table or in a chair, and it was only through courtesy that he was not deprived of the privileges. He made a sort of business confidant of E. D. Schwan, a member of the club, and offered him a position as secretary and financial agent, and endeavored to get Schwan to go to Chicago with him.

"Of course I remember "Spruck," said Manager Smith, of the Theatrical Club. "He was a good fellow, but he gave us a lot of trouble. He used to come in drunk and lay around and go to sleep. He told me about the fine apple orchards he saw in the west, and asked me if there were any near Georgia. At first I thought that he was a government inspector, and afterwards I thought that he was selling apple trees. I understood that he was trying to get some people in Georgia to plant apples in this country.

Had Large Apple Orchards.

"He told me one day that he was the brother of Philip Spruck, Baron Summs Sanbach, of Hessen-Darmstadt, Germany, and that he had large orchards in Idaho, Oregon, Montana and other states in the west. He spent his money freely when out with friends, and I was told that he drank whisky most of the time. He told me once of his love affair, but I don't remember the details, because I was not interested in it."

Mrs. Rosenblatt, the woman Von Armenthal is said to have been engaged to marry, was the widow of Benjamin Rosenblatt, a leather manufacturer of Chicago. She is said to be an attractive woman of about 40 years. She is said to have a son living in Atlanta, but all efforts to locate him failed Monday night.

The wedding was to have taken place in June, according to reports, and Von Armenthal is said to have set aside $50,000 as a wedding gift to his bride.

THEATERS

Keith Vaudeville.

(At the Forsyth.)

The critical Monday audience at the Forsyth put the stamp of its approval last night on "The Busy Bell Boy," presented by Pat Rooney and Marion Bent.

"The Busy Bell Boy" is a scream. Rooney's eccentric dancing, his nervous energy, and his comedy kept the audience in a continual uproar, which forced his return for a curtain call after the electric score board had flashed the signal for the next act. The act followed the headliner, but made by far a greater hit.

"In 1999," a one-act farce comedy on woman's suffrage, took second honors. The playlet showed matrimonial conditions on the eve of the twenty-first century. Duties of husband and wife are reversed, the man becoming keeper of the house, woman the provider and club goer. The eternal triangle presents itself in the entrance of another woman, who persuades the neglected husband to elope, but the wife returns and he is caught at the critical moment. The deserting husband is ordered by the wife to take flight with his soul-mate, and does so in tears. The role of the husband was portrayed graphically by Edmund H. Reardon. Felice Morris, as the wife, was good, and Dorothea Sadler, as Florence, the connecting link in the eternal triangle, played the suffragette role well.

"His Gay Papa," in which the father is the "black sheep," and the son is the morally inclined member of the family, also won the commendation of the audience. Fred Bond, as the gay father, was typical of the present-day young-old man of speedy circles, and the parts of the young widow and Richard, the son, were played by Miss Fremont Benton and Mr. Spencer.

Adele Oswold, billed as "The Pink Lady of Vaudeville," introduced the new rag-time song, "Rag Time Cowboy Joe," which promises to compete with the season's hits for first honors.

Other acts on the bill were Belle Onri, opening the program with a trapeze act; Fred Gray and Nellie Graham, in "The Musical Messenger," and Meehan's dogs, a splendid animal act.

HOBO KING IS HERE; RODE FREE 14 YEARS

Hobo King A-2, who is Joseph Corbett, of Chicago, in private life, arrived in the city last night aboard a trolley car after having been taken from the blind of an A., B. & A. passenger train by a College Park constable.

Hobo King A-2 has been fourteen years on the road, and asserts that he has never paid a penny for railroad fare. He is a graduate of Notre Dame university, and is collecting data for a hobo library, which he intends to publish after quitting the career of a hobo some time within the next year. While in Atlanta, he will lecture at local clubs on "The Scientific Side of Hoboing."

VETERAN INJURED IN FALL ON THE PLAZA

Searching for a place to rest himself, W. B. Johnson, a confederate veteran from Hillsboro, Hill county, Texas, fell near the Spencer monument on the plaza of the Terminal station, at 10 o'clock last night, and was seriously injured. At the hospital the surgeons said that he was suffering from a fracture of the hip and shock from the fall. He is 76 years old.

Johnson attended the reunion at Macon, and afterwards went to the home of his daughter at Bishopville, S. C. He stopped off in Atlanta Monday night, to see the city.

His relatives have been notified.

Boys' Nifty Suits,

Hats, Caps and Furnishings

The NEWEST and PRETTIEST Styles in BOYS' ATTIRE can be found at THE DAYLIGHT CORNER--and at the most REASONABLE prices!

For Boys, from 7 to 18 years, we have a very large assortment of Knickerbocker Pants Suits, in all materials and colorings, ranging from $4 to $15. We call special attention to the AMERICAN BOY SUIT, which includes an EXTRA pair of trousers, at $5 and $6 in pretty, all-wool Tan and Gray Mixtures and at $6 in guaranteed, all-wool Blue Serge.

For Boys, from 2 to 10 years, you'll find here jaunty Sailor and Russian Suits at from $3 to $6.50 --and WASH SUITS in White and Colors at from $1 to $4.

For Boys, from 8 to 15 years, we are showing "classy" WASH SUITS in Linen, White Duck and Khaki--in the NORFOLK style--from $2.50 to $5.

The Daylight Corner

Furnishings, Hats and Caps

An especially large variety of BOYS' HATS, CAPS and FURNISHINGS, at attractive prices. New arrivals in STRAWS. We have also the popular RAH RAH HATS, of Turkish Toweling, Linen and White Duck, at 50 cents.

Excellent values in BOYS' BATHING SUITS at 50 cents, $1 and $2.

FREE With every purchase in our Boys' Department, of $5 or more, we give FREE a six months' subscription to THE AMERICAN BOY MAGAZINE.

Eiseman & Weil 1 WHITEHALL ST.

Illustrated Catalog Mailed FREE to Out-of-Town Folks

Our Work Satisfactory

Thousands of pleased patrons speak most highly of the dental work done by us. They appreciate the superiority of our service and advertise us to their friends.

SET OF TEETH, $5.00 BRIDGE WORK, $4.00

GOLD CROWNS, $4.00 and $5.00

ATLANTA DENTAL PARLORS

Dr. C. A. CONSTANTINE, Prop. and Mgr. 19½ Peachtree Street

Man Tailored Shirts for Women--

The folks who make Gotham Shirts for men also make Gotham Shirts for women and we have them on display today.

This is a departure for us, just as it is with the Gotham people, but the wonderful reputation they attained on men's Shirts with soft double face cuffs and soft collars to match has created a demand among women who want a shirt made on the identical lines of those for the men.

We have them in white and several plain colors, also neat stripes, at $1.50, $2.00, $2.50 and $3.50. Those at $3.50 are of silk.

A special Cravat is shown to wear with the Shirt at 50c.

Cloud-Stanford Co.

"The Shop of Quality" 61 Peachtree St.

CHARLOTTE HONORS MECKLENBURG SIGNERS

Charlotte, N. C., May 20.—With imposing pageantry, the roll of drums, strains of music, exhibitions of aviation and out-of-door sports, Charlotte began today the annual celebration of the Mecklenburg declaration of independence, signed 137 years ago in a little log courthouse, where is now Independence square. The celebration will continue through Tuesday and Wednesday. An elaborate program has been prepared, and it will be a gala week, surpassing any celebration in recent years, except three years ago, when President Taft was here.

A grand parade, participated in by descendants of the signers, local military companies, uniformed orders, decorated floats and automobiles, the Charlotte drum corps, three bands and prominent residents and visitors was the feature of the opening day.

House Refuses Money.

Washington, May 20.—The house today refused to appropriate money for a contribution by the United States toward the maintenance of the bureau of the interparliamentary union for the promotion of international arbitration at Brussels. Representative Bartholdt, of Missouri, republican, pleaded in vain for the appropriation, declaring that it would be a national disgrace to refuse to help when such small nations as Denmark and Switzerland contributed cheerfully.

Still Cleaning Up The Backyards

The work goes steadily on and Atlanta is going to be a great gainer in health and appearance this summer as a result of the "cleaning up" that she is getting this summer.

Now that you have been getting those backyards clean, why not

Make Them Useful

No use to waste valuable city space as we do. Thoroughly spaded up once and planted in your favorite vegetables and flowers you will have a "money-saver" as well as a beauty spot where it was once unsightly and a "catch-all" for trash.

Beans, tomatoes, peppers, squash, eggplant, etc., and all the list of flowering plants are seasonable.

Always glad to see you at our store, but if you can't come, just phone us.

H. G. HASTINGS & CO.

16 W. MITCHELL ST. PHONES 2568

Photo by Wesley Hirshburg.

MISS SUSIE DUNNAS,
Pretty pupil of Miss Hanna's school, who will take part in "The Dream" at the Grand Thursday night.

TO LIMIT THE TERMS OF FEDERAL JUDGES

Washington, May 20.—Senator Crawford, of South Dakota, today introduced a proposed constitutional amendment to limit the terms of federal judges of the inferior courts to ten years. Terms of justices of the supreme court of the United States would continue "during good behavior."

Claude Allen on Trial.

Wytheville, Va., May 20.—Claude Swanson Allen, youngest son of Floyd Allen, charged like his convicted father with having participated in a conspiracy of the Allen clan to annihilate the Hillsville court last March, was brought handcuffed to the Wytheville court today and placed on trial for the murder of Judge Thornton Massie. At the close of the morning session, five jurors had been empanelled. Judge D. W. Bolen testified at Floyd Allen's trial that he saw Claude fire one of the shots that pierced Judge Massie.

SOCIAL ITEMS.

Mr. Samuel Burbank, of New York, is at the Georgian Terrace.

•••

Mr. and Mrs. George Dwelle, of Savannah, spent Friday in the city with Mr. and Mrs. Charles Elyea, en route to Borden-Wheeler Springs, where they will spend some time before going to Saluda, N. C., to open their summer home.

•••

Mrs. W. H. Caffey and children, of Columbus, are the guests of Mrs. Ben Watkins.

•••

Mr. and Mrs. Charles Hardy have returned to their home on Juniper street after spending the winter in Florida.

•••

Mrs. Frank Word, of Hogansville, is in the city.

•••

Mrs. Henry Hunter Smith and Mrs. Hale have returned from Philadelphia, and are now at Mrs. Smith's plantation in south Georgia. Mrs. Smith is very much improved in health, and her complete recovery seems assured.

•••

Mr. Frank Phillips, of Mississippi, is the guest of his mother, Mrs. E. H. Phillips.

•••

Dr. and Mrs. Howard Bucknell and children, Howard, Harlan and Sue, left Sunday for a short stay in Philadelphia, before going to the Adirondacks to open their camp for the summer. They will go abroad in the fall for a year's stay.

Mr. Fred Gehrken, Jr., has returned to his home in Augusta, after a visit of several days to friends in the city.

•••

Miss Emma Kate Amorous returned Saturday from Clayton.

•••

Mrs. Jack Head is ill at the Georgian apartments with appendicitis.

•••

Mrs. Howard McCall entertains this afternoon at the second of a series of bridge parties.

•••

Mr. and Mrs. C. W. Dunlop, formerly of Atlanta, but now residing in New York, are in the city for a visit, and are the guests of Mr. and Mrs. W. C. Daviet, of Inman Park.

•••

Miss Sarah Rawson left Saturday to visit Mrs. Alex King at her summer home at Flat Rock, N. C.

•••

Mrs. William Cooper Campbell, of Columbus, is the guest of Miss Reble Workman at her home on North Jackson street.

•••

Misses Martha and Effie Boykin will go to Bessie Tift college for the week-end to attend a class reunion.

•••

Mr. and Mrs. Alex W. Smith will return home Friday.

•••

Mr. and Mrs. Henry A. Inman left yesterday for Philadelphia and New York, going to their summer home in Maine.

•••

Miss Shepard, of Pensacola, who is visiting Miss Ruth Hull, was the central figure in an automobile party yesterday afternoon.

•••

Mrs. George K. Selden continues ill at her home.

•••

Miss Penelope Clarke is visiting in Franklin, La.

•••

Mrs. Thomas Berry, of Birmingham, has returned from Rome to be the guest of Mrs. Bulow Campbell.

•••

Mr. and Mrs. Alfred Truitt entertained a party of six at dinner last night in compliment to Mrs. T. G. Thomas and Mrs. George Harris, of Fort Valley.

•••

Mrs. S. H. Cayce will give a matinee party Monday in compliment to Miss Manelle Brewster.

•••

Mr. and Mrs. Max Wright are in Rome, visiting Mrs. Seaborn Wright.

•••

Mr. and Mrs. E. G. Beaudry are in Jacksonville for a short visit.

•••

Mrs. Sandford, of Athens, has returned home.

•••

Mr. Walter Ballard is improving at St. Joseph's infirmary, and will return home this week.

•••

Miss Mary Hines, who was graduated this year from Chevy Chase, will return home the last of the week. She is visiting in Greenville this week to attend the horse show.

•••

Miss Rose Willingham, of Marietta, is spending a few days in the city.

•••

Mr. P. W. D. Jones has returned to Virginia after a visit with his brother, Mr. R. M. Jones.

•••

Mrs. John C. Jacobs, of Chicago, is the guest of her parents, Mr. and Mrs. John Edward Tyler, 167 East Pine street. Mrs. Jacobs was Miss Elqise Tyler.

•••

Mrs. Edward Lycett's tea at the Georgian Terrace Friday in compliment to Miss Ethel Wickersham will include the members of her sewing club and a few others.

•••

Miss Vera Cone, who is visiting Miss Dorothy High, was guest of honor in an automobile party yesterday afternoon, and Miss Epple Clarke's matinee party will be an event of Thursday.

•••

Mr. Henry Foote Perrin has been obliged to give up his pupils for the present and cancel an engagement for a recital at Shorter college, Rome, Ga., on account of the sudden and serious illness of his mother.

"THE WOODEN DONKEY" FATAL TO ITS RIDER

New York, May 20.—Edward Heath, a young man who tried to ride a new amusement contrivance called "the wooden donkey," at Coney Island, late last night, was thrown to the floor, landing on his head. His skull was fractured and he died in the arms of a young woman who had accompanied him to the amusement park.

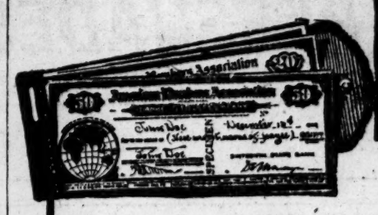

AMERICAN BANKERS ASSOCIATION TRAVELERS' CHEQUES

Safe, Convenient, Economical, Self-Identifying.

"A. B. A." Cheques are the best all-around funds for travel, on short or long trips, in the United States or abroad.

If your own banker has not yet made arrangements for issuing "A. B. A." Cheques, you can obtain them in $10, $20, $50 and $100, in any amount and assortment desired, from the following institutions:

ATLANTA, GA.

Fourth National Bank
Lowry National Bank
Third National Bank
Travelers Bank & Trust Co.
American National Bank

Bremen, Ga.	Bank of Bremen	Commerce, Ga.	Northeastern Banking Co.
Cedartown, Ga.	Bank of Cedartown	Monroe, Ga.	Bank of Monroe
" "	Commercial Bank	Watkinsville, Ga.	Oconee County Bank

Ask for booklet explaining the system and giving other information of value to travelers.

ANOTHER SHOT FIRED AT SECRETARY WILSON

Washington, May 20.—Representative Akin, of New York, has introduced a resolution which would direct Secretary Wilson to report to the house the circumstances under which his son, Jasper Wilson, was appointed at a reputed salary of $10,000 as an employee of a Colorado irrigation company. The resolution also would call for the name of the person sent to the Philippines from the United States to take charge of agriculture in those islands, the salary he receives and whether his appointment was arranged so that Jasper Wilson, then private secretary to Secretary Wilson, could be given the irrigation company place. It was referred to the committtee on agriculture.

HOUSTON FIRE LOSS ONE MILLION DOLLARS

Houston, Texas, May 20.—Conservative estimates early today are that property valued at $1,000,000, with possibly 40 per cent insurance, was destroyed by yesterday's fire here. All night fire fighters played streams of water on the ruins with the result that only a pile of twisted, tangled debris remains to mark the spot where at least four handsome buildings stood, with many other lesser structures. The main buildings in the ruins are the Stowers building, the Mason building, Temple and Lathrop buildings, while a dozen smaller ones are also wrecked.

"SNAKE" CAR BUILT FOR CROOKED STREETS

Boston, May 20.—The "snake" car, a jointed coach which is expected to wind its way through the crooked streets and around the sharp corners of downtown Boston, is being used experimentally on a line in Roxbury. If it proves as successful in the city proper as it has in Roxbury, it will be introduced upon the regular city lines, enabling the company to run a 50-foot car where the regular large cars cannot travel.

The new car is provided with a joint in the middle and flexible platform covered with a hood. The car, when on a straightaway track, appears as one unbroken length. Two trolleys adorn the roof.

Money makes the mare go—and puts a touring car in her place.

LOWEST PRICES—BEST WORK

GUARANTEED Gold Crowns $5

$4.00

OTHER PRICES JUST AS REASONABLE

SET OF TEETH $5.00. ALL MY WORK GUARANTEED.

DR. E. G. GRIFFIN'S GATE CITY DENTAL ROOMS

24½ WHITEHALL ST.—OVER BROWN AND ALLEN'S.

Davison-Paxon-Stokes Co.

The Store That Sells Wooltex

This Stylish, Popular Wooltex Suit for $30

Guaranteed to Give Satisfactory Service for Two Full Seasons

This Suit is designed and made especially for long, hard wear—for business women, school teachers, college women, for traveling; for all women and all occasions demanding clothes that will "stand up" and look fresh and natty under severe demands.

The model, therefore, is simple and practical, yet not at all severe, and anything but commonplace. The jacket has a long, sweeping rever, buttoned well over to the left, with plain cuffs and corded silk collar. Plain, straight-line skirt with side effect. The materials are serge, whipcord and all-wool mixtures.

There is nothing fanciful about this Suit, but one that every tasteful woman will like for its dignity and simple elegance.

A Wooltex label in any Suit means thorough satisfaction.

The materials are of such value, the tailoring of such excellence, that every Suit is fully guaranteed for two seasons' service.

And with all this, Wooltex Suits are not higher priced than others of less value.

There are many beautiful Wooltex models here, ranging from $25.00 to $45.00.

Let us show them to you.

Let's Go Swimming in Piedmont!

The Beautiful lake is now ready for the people. The park commissioners have spent several thousand dollars getting the lake in shape for the bathing season. The inclosure is about three times larger than last year. Hundreds of streams of pure, fresh water are running into it all the time.

HAVE YOU BOUGHT YOUR BATHING SUIT? We have a full stock of two-piece suits from $1.00 to $3.50.

We Sell the Famous Old Town Canoes. Prices from $38.00 to $75.00

KING HARDWARE CO.

53 Peachtree *87 Whitehall*

SECRET OF SUCCESS DISCLOSED BY TIME

Why has the name of the famous Quaker Health Teacher became a household word in Atlanta? Perhaps the best answer may be found in the stories told by the people who had called on him to tell their experience with Quaker Herb Extract. While he had shown great interest in his work when here, even greater reports have been made from those using the remedies for chronic diseases and those who have used it. An unusual case of this character came to light when Mrs. Matilda Watson, of 120 Curran street, called. Mrs. Watson is the wife of an old employee of the Dysart Construction Company and is 55 years of age. She told the following:

"I suffered with severe stomach and bowel trouble for several years. I would bloat and belch after eating and my food would lie like lead in my stomach. Gas would form and caused palpitation of the heart, dizziness, etc. I was in misery and could eat only the lightest foods. I had several attacks of acute indigestion a few months ago, and was weak, pale and thin. Doctors and patent medicines were all alike in their inability to relieve me, and I was getting disgusted; but my attention was called to the Quaker Herb Extract. I began using it, and after 7 bottles I am now well, hale and hearty. I will always cheerfully recommend the wonderful Remedies to all who ask what Quaker did for me."

Those who suffer from either stomach, liver or kidney troubles, catarrh, rheumatism or worms should procure at least a trial 3-bottle treatment of Quaker Herb Extract at once. Don't delay if you want that bounding, sparkling, radiant health—the priceless asset of all men, women and children. Coursey & Munn's Drug Store, 29 Marieta Street, sell the full line of Remedies. Quaker Extract is six bottles for $5.00, 3 for $2.50, $1.00 a bottle. We prepay express charges on all orders of $3.00 or over, or your dealer.

When hitting does not win,
Brains and speed may cop;
But with your hurlers good
The opposition will stop.

COBB PERSUADES PLAYERS TO QUIT STRIKE

Edited by DICK JEMISON

Gilly, the Gopher — (He Needed Commencement Cash) — By L. Gregg

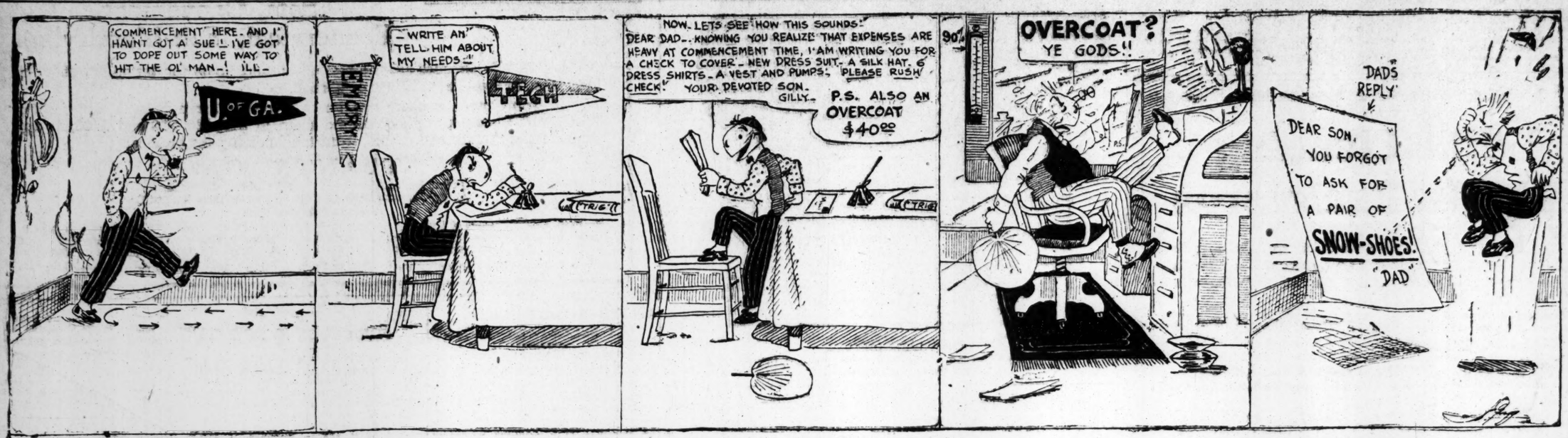

Whiffs

Protect Players.

THE SENTIMENT of the press throughout the east is that the big league organizations should take steps to protect the players from abusive fans, just the same as they take steps to protect the umpires from the rowdy players. W. A. Phelon, of The Cincinnati Times-Star, has a forceful comment on the subject, in which he says that the police ought to forcibly yank "fresh" spectators from the stands. In concluding his comment he says: "The police at the Highland park should have lit on Cobb's defamer the first raw crack he made, then there would have been no slugging, no suspension, no trouble between Ban Johnson and the players. One rooter dragged out of his seat, up the aisle and into the wagon would be an example sufficient to last for the entire season."

A New Rule.

W. A. PHELON, writing in The Cincinnati Times-Star, suggests that the following clause be inserted in the big league statutes, to eliminate any recurrences such as the Cobb-Lucker episode: "All clubs shall provide ample police protection at their home grounds. Any spectator using abusive language to a ball playerr shall, on complaint and identification by such player, be immediately taken from the ball park by the police and held for prosecution by the injured player. Any club failing to cause the removal and arrest of such spectator shall be fined $500 for each offense."

In a Sermon.

DR. WILMER in his sermon on Sunday referred to the Cobb incident. He took the stand that the scribes of the east are taking that ample protection should be afforded the players from abusive language by patrons of the game just the same as protection is afforded umpires and fans by the rules. Dr. Wilmer is one of the true fans of Atlanta and his suggestion is meritorious.

A Good Find.

THE CRACKERS have evidently picked up a man who should prove a very valuable addition to the pitching staff if records of past performances count for anything. The new man is Brady and comes here from the Boston Nationals. Last season he was with Albany, in the New York State League, and led the pitchers of that organization, winning .680 per cent of his games. But in addition to hurling such excellent ball, he hit at a .255 clip and fielded throughout the entire season, working in thirty-five games without the semblance of a bobble. If Brady lives up to his last year's record when he joins the local club he will immeasurably strengthen the pitching staff.

But One Game.

THE GAME at Ponce de Leon this afternoon between the Crackers and the Billikens will be the only game to be played in the Southern League, the other members of the northern division teams completing their invasion of the south and returning home with their southern opponents as their guests.

In Hard Luck.

OTTO JORDAN has been playing in hard luck ever since he was sold to the Lookouts by the Crackers. He has been suffering from boils, his ailment of the 1911 season, and had just cured them when in the game with Mobile on Sunday, in sliding into second base, he had his back wrenched and was carried from the field. Just how long he will be out is not known, but it will no doubt be several days, if not weeks. Otto's absence from the Chattanooga line-up will be a severe blow to Billy Smith's pennant chances. As Billy's field leader he had everything working smoothly and in perfect unison. If the team can play good ball until he gets back into the game the Lookouts will then bear watching.

Hard to Handle.

ALMEIDA, the Cuban third baseman of the Birmingham Barons, is said to be a hard man to handle. This is said to be the reason that he is now playing in the minors instead of in the majors, where his ability is not questioned. But the Cuban's folks are among the richest in the island republic. Therefore he does not have to play ball and the early to bed and early to rise stuff does not set very well with him. While with Cincinnati the Cuban turned up missing on several occasions until Hank O'Day got tired of it. Those who have seen the Barons in action before and since the Cuban joined them say that he has increased their offensive strength at least 30 per cent. If Molesworth can control his intrepid wanderlust the Barons will continue formidable throughout the season.

"PENNANT" and "VICTOR"—two leading collar styles with smart dressers this season. You ought to have both. They are distinct in style—highest quality—and best made. The patented "Lock-that-Locks" keeps the close-front perfect.

Above all you should know the comfort features in these collars—the "Slip-Over" button-hole and the "Easy-Tie-Slide" space. Your good haberdasher will tell you of the special features in

Arrow Collars
Cluett Brand — In America
2 for 25c. Quarter Sizes
United Shirt & Collar Co., Makers, Troy

Baseball Strike Over; Cobb Appeals to Boys; They Play Again Today

Philadelphia, May 20—On the ground that they did not want to see Frank Navin, president of the club, suffer for any action on their part, the players of the Detroit American League baseball club called off their strike late this afternoon and agreed to play the regular scheduled game in Washington tomorrow without the services of "Ty" Cobb.

Thus ends one of the most extraordinary situations that has ever been brought about in organized baseball. In announcing their decision to return to the field, the players said they want it distinctly understood that they still will fight the principle involved and for which they struck.

In returning to the club the players received no concessions from Ban Johnson, who had indefinitely suspended Cobb for attacking a spectator in a game in New York last week. Mr. Navin, however, promised the men that if they returned he would do his utmost to have Cobb reinstated as quickly as possible; that he would do all he could as a club owner to have the American League give better protection to the players on the field against unsportsmanlike conduct on the part of the spectators and that he will see that none of the players will suffer any financial loss as the result of any fines that may be imposed upon them by the league.

LEAGUE HOLDS MEETING TODAY.

The special meeting of the American League will be held tomorrow at 11 a. m., at which the club owners will decide what punishment, if any, shall be inflicted upon the strikers. The question of a fine against the club, it is expected, also will be taken up. After the meeting President Johnson will go to New York and investigate the assault case and on the result of this inquiry, it is said, will depend the reinstatement of the star centerfielder.

When Mr. Johnson was told some of the players had intimated that Cobb might be reinstated Wednesday or Thursday, he said they had "another guess." Mr. Johnson would not talk about the action of the men in determining to return to the field.

Matters in this unusual case began to develop as soon as Mr. Navin arrived here early in the day. He first saw Mr. Johnson, and had a thorough understanding with him, and upon leaving to go into conference with the players Mr. Navin said it was a question of whether the players or the club owners would run the league.

The Detroit president was in conference with his men for nearly two hours. He told them Mr. Johnson had announced to him that there would be no compromise, and that they would have to return to the ball field without Cobb or take the consequences.

NAVIN AND TY APPEAL TO MEN.

Mr. Navin made a personal appeal to them. He told them that he was the principal sufferer in the affair, and he did not feel that it was just to him. Cobb told the players he felt he was responsible for what had occurred, and, while he appreciated the action of his team mates, he felt that for the sake of Mr. Navin the players should reconsider their action and return to the club. He added that he was willing to stand alone and take whatever was coming one way or the other.

The result of the conference was a proposition from the players delivered to Johnson by Navin which, it is understood, was to the effect that the men would return to the game if Cobb were reinstated on Wednesday, or at some fixed time. Navin did not bring back a very favorable reply, according to the players, but reported that Johnson told Navin he must place a team in the field. The players then decided that Navin should not be the innocent sufferer. The second conference was brief, and shortly before 4 o'clock the announcement was made by the men in the presence of Navin that they had agreed to play in Washington tomorrow without Cobb, on the promises made by President Navin.

WANT INVESTIGATION BEFORE CONVICTION.

All the players expressed their sympathy for Navin. They said they did not want him to suffer any financial loss. The players further announced they will continue to fight against Johnson's attitude toward the players, and that they want an ivestigation made before a player is found guilty of misconduct.

Several of the men said they had received letters and telegrams from players in both the major leagues expressing sympathy for their cause and promising assistance in their fight. Whether there will be any organized movement among the players to have grievances adjusted none of the Detroit men would venture to say.

The Detroit team left for Washington at 8 o'clock tonight, accompanied by Manager Jennings. Mr. Navin remained here for tomorrow's meeting of the league.

The strike attracted widest interest. Newspaper men and baseball owners and managers from all parts of the east flocked here today to watch developments. The game scheduled between Philadelphia and Detroit here today was called off by agreement.

DESSAU

Huge Heaver In Good Form; Beats Billies

Montgomery Blows Up in Sixth and Crackers Cop 5 to 1.

Frank Dessau, the big right-hander, returned to the game Monday afternoon after an absence of ten days, and in his role of "come back kid" was the star of the Crackers' victory over the Billikens in their third game on the local grounds and the fourth meeting between the two teams.

The count was: Atlanta 5, Montgomery 1.

Dessau had everything for six rounds. In the seventh, eighth and ninth stanzas he was touched up rather lively, but good support by his team-mates pulled him out of the holes that he got into. Incidentally, the big hurler led the attack on Joe Bills with three smashing bingles, getting nearly half of the hits corralled by the local aggregation.

For five innings the game was as pretty a pitchers' battle as one would care to see, with neither Bills nor Desssau having any edge in the hurling honors. But in the sixth round the Billikens and Bills blew up with a loud noise and when Aviator Dobbs had brought them back to earth the Crackers had salted away another victory.

Whitey and Pete.

Whitey Alperman, who is speedily becoming recognized as just about the best all-around ball player in this league, was in the thick of the fray, stabbing hard hit balls with reckless abandon and those that he could not risk a hand on, throwing his body in front of to stop. Besides, he got two hits during the fracas and boosted his average materially thereby.

Pete O'Brien, the veteran shortstopper, showed a flash of the form that Hemphill claims he is capable of playing. Big Pete handled some mighty hard chances throughout the day, and the one error that he made was overanxiousness on his part to kill the man at first, but a pretty double play made the error of no consequence. Pete leaped into the air and speared a hot liner with his bare hand in the eighth inning from the bat of Wares that would have counted a tally had it gotten away. Pete converted it into an easy double play, making a brilliant stab, though, to do it. He earned the plaudits that were given him.

Walter East also fielded well. For the Billikens, Elwert and Danzig did the batting and Wares the fielding.

Taking the game all in all, it was just about the best game of ball, despite the errors, that has been played at Poncey this season. And it was by far the quickest. But one hour and thirty minutes were consumed in the playing.

Excitement in Bleachers.

But the ball game was not the only interesting performance of the day. A lighted cigarette dropped through a crack in the bleachers caused some peanut hulls beneath to catch fire and a right smart little blaze resulted. The game was stopped in the fifth inning while the fire was extinguished. Other than charring the seats a trifle it did no damage, but the flames that leaped up for a few seconds assumed a mighty threatening aspect.

To add excitement to an already tense situation, some unknown fan sitting on the top row of bleacher seats fainted and rolled all the way to the bottom. He was carried away from the park in an ambulance to the hospital, where he recovered shortly thereafter, only bruised a little from his experience.

But to return to the game. Both teams could score in only one inning, the Crackers five times in the sixth and the Billikens once in the ninth.

The Big Sixth.

The Crackers scored as follows: Ganley, the first man up, lifted a high fly to left field, which Coles got under, but dropped. Hemphill got a free ticket. Alperman beat out a bunt down the third base line, and when Bills threw wild to third trying to catch Ganley, he and Hemphill counted and Alperman reached second. O'Dell sacrificed Whitey to third and he counted when Elwert booted O'Brien's grounder. Then Pete purloined second and counted on Graham's bingle to center. Graham taking second on the throw to the plate and counting on Dessau's bingle.

In the ninth the Billies collected their lone tally. McElveen bounced a fierce one off of Alperman's shins and Elwert singled to right. Williams struck out, but Danzig slammed one through the pitcher's box, filling the bases. Then Coles hit a sacrifice fly to left and McElveen scored.

The final game of the series will be played this afternoon. Sitton or Atkins will hurl for the Crackers, with Radabaugh, a former Cracker, pitted against them.

The Box Score.

The box score:

MONT.	ab.	r.	h.	po.	a.
Stingle,cf	3	0	1	2	0
Wares,2b	3	0	1	4	3
M'El'en,ss	4	1	1	2	2
Elwert,3b	4	0	2	1	2
Wil'ms,rf	4	0	0	1	0
Danzig,1b	4	0	2	9	1
Coles,rf	3	0	0	1	0
G'hens,c	3	0	0	2	2
Bills,p	3	0	0	1	3
Totals	31	1	7	24	12

ATL.	ab.	r.	h.	po.	a.
Bailey,lf	4	0	0	2	0
Ganley,cf	4	1	1	3	0
H'hill,cf	1	1	0	1	0
A'man,3b	4	1	2	1	4
O'Dell,1b	3	0	0	9	0
East,2b	2	0	0	5	3
O'Brien,ss	3	1	0	3	5
G'ham,c	4	1	1	3	1
Dessau,p	4	0	3	0	4
Totals	29	5	7	27	17

Score by innings: R.
Montgomery ..... 000 000 001—1
Atlanta ..... 000 005 00x—5

Summary—Errors, McElveen 1, Elwert 1, Coles 1, Bills 1, O'Dell 1, O'Brien 1, East 1; double plays, East to O'Brien to D'Dell, O'Brien to East; struck out, by Dessau 3, by Bills 1; bases on balls, off Dessau 1, off Bills 4; sacrifice hits, Hemphill, Stingle, O'Dell, Coles; stolen bases, Danzig, O'Brien. Time of game, 1:34. Umpires, Rudderham and Fitzsimmons.

We're all glad that the Washington club is doing so well, but can't it arrange to have more of its games away from home so that the congressmen can finish their business before the end of the summer?

Pitcher Brady Bought From Boston Nationals; Has a Great Record

Pitcher Brady, a big right-hander, last season with Albany in the New York State league, has been purchased by Manager Hemphill from the Boston Nationals, and will join the Crackers before the end of the present week.

Brady was recommended to Atlanta by Texas Griffin, the big right-hander who formerly hurled for the local club, and by Jay Kirke, the hard-hitting scond sacker of last year's Pelicans.

With Albany last season, Brady was the leading pitcher of the organization, winning seventeen games and losing eight, an average of .680. He worked in ten other games, in which he received neither credit for winning or losing.

In addition to being a grand pitcher, Brady is a wonderful fielder and hits well, such as pitchers go. In thirty-five games Brady had six put-outs and sixty-one assists, without the semblance of a bobble, while he hit at a .225 clip, making twenty-two bingles in eighty-six times at bat and scoring twelve runs.

Just whose place Brady will take remains to be seen. Manager Hemphill has not decided on who he will let go, nor will he announce just who will be canned until Brady reports and shows that he has the stuff to warrant the turning of one of the present staff loose.

STANDING OF THE CLUBS.

Southern League.

CLUBS.	Won.	Lost.	Pct.
Birmingham	22	15	.595
Mobile	21	16	.568
Chattanooga	17	14	.548
Memphis	18	15	.545
ATLANTA	15	17	.469
Montgomery	16	19	.457
New Orleans	14	18	.438
Nashville	11	20	.355

National League.

CLUBS.	Won.	Lost.	Pct.
New York	20	6	.769
Cincinnati	22	7	.759
Chicago	13	14	.481
Pittsburg	11	13	.458
St. Louis	13	18	.419
Brooklyn	9	16	.360
Boston	10	18	.357
Philadelphia	9	17	.346

American League.

CLUBS.	Won.	Lost.	Pct.
Chicago	22	8	.733
Boston	17	10	.630
Cleveland	14	11	.560
Washington	14	13	.519
Detroit	14	15	.483
Philadelphia	11	13	.458
New York	7	17	.292
St. Louis	7	19	.269

South Atlantic League.

CLUBS.	Won.	Lost.	Pct.
Albany	17	8	.680
Jacksonville	18	9	.667
Savannah	14	10	.583
Columbus	12	14	.462
Macon	9	17	.346
Columbia	7	19	.269

Wolter Out for Months.

New York, May 20.—The injury to Harry Wolter, the New York American outfielder, has proven to be a broken bone in the leg, known as a potts fracture. Wolter's spikes caught in the ground as he was sliding to second in Saturday's game and the injury resulted. He will be out of the game for three months.

YESTERDAY'S RESULTS.

Southern League.
Atlanta 5, Montgomery 1.
Birmingham 7, Nashville 4.
Memphis 10, New Orleans 2.
Mobile 6, Chattanooga 2.

South Atlantic League.
Columbus 2, Jacksonville 0.
Albany 5, Columbia 2.
Savannah 2, Macon 2.

National League.
New York 3, Cincinnati 0.
Pittsburg 15, Boston 4.
St. Louis 3, Philadelphia 0.
Chicago-Brooklyn, no game.

American League.
Cleveland 6, New York 3.
Boston 2, Chicago 0.
Washington 5, St. Louis 4.
Detroit-Philadelphia, rain.

American Association.
Indianapolis 4, Louisville 2.
Toledo 7, Columbus 6.
St. Paul 10, Kansas City 2.
Milwaukee-Minneapolis, rain.

International League.
Buffalo 5, Jersey City 3.
Rochester 4, Baltimore 3.
Montreal 3, Newark 2.
Toronto-Providence, rain.

Cotton States League.
Vicksburg 6, Greenwood 0.
Greenwood 11, Vicksburg 3.
Meridian 5, Jackson 3.
Hattiesburg 8, Yazoo City 2.

Virginia League.
Petersburg 8, Roanoke 2.
Danville 5, Newport News 1.
Richmond 5, Portsmouth 1.
Norfolk 7, Lynchburg 5.

International League.
Buffalo 5, Jersey City 3.
Rochester 4, Baltimore 3.
Toronto-Providence, rain.
Montreal 3, Newark 2.

Appalachian League.
Bristol 5, Cleveland 2.
Morristown 4, Johnson City 3.
Knoxville 6, Asheville 0.

Southeastern League.
Selma 4, Rome 2.
Gadsden 2, Huntsville 1 (11 innings).
Anniston 4, Bessemer 2.

United States League.
Cleveland 10, Cincinnati 8.
Chicago 12, Pittsburg 5.
Richmond 10, New York 3.

Texas League.
Dallas 5, Galveston 1.
Houston 5, Austin 2.
Beaumont 6, Waco 3.
Fort Worth 7, San Antonio 1.

Carolina Association.
Anderson 5, Winston-Salem 4.

CHILTON HOTEL
In the Heart of Atlanta.
European plan only. Fine Cafe. Four minutes' walk from Union Station; five minutes' walk from Terminal Station, and all theaters; 60 rooms, phones in each. Forty tables in cafe; private dining rooms. No better place in Atlanta. Rates reasonable.
E. BASIL, Manager.

Ide Silver BRAND Collars
1/4 Sizes — 2 for 25¢
have—exclusively—the LINOCORD BUTTONHOLES—they're easier-to-button—they don't tear out.
For sale by
The McConnell Shoe and Clothing Co.,
30 and 32 Decatur St.

REPUBLIC
STAGGARD TREAD
THE ORIGINAL EFFECTIVE NON-SKID TIRE
THE BEST TIRE MADE---NOT MERELY BECAUSE IT IS MADE BETTER THAN ANY OTHER---BUT BECAUSE IT IS MADE ON DISTINCTIVE AND SCIENTIFIC PRINCIPLES. THE LONG, TOUGH STUDS PREVENT SKIDDING AND PROVIDE GREATER DURABILITY AND LONGER SERVICE---AT THE MINIMUM TIRE EXPENSE.
MOST WIDELY IMITATED OF ALL.
THE REPUBLIC RUBBER CO.
237 PEACHTREE ST.

TODAY IN BASEBALL.

By George L. Mooreland.

May 21.

1881—Detroit Nationals defeated Providence 16-0.

1898—Hartford and Richmond Atlantic League teams battled for 17 innings and quit tied, 2-2.

1899—Cy Seymour, pitching for the Giants, kept St. Louis from making a single, but the then Browns reached him for a double, a triple and a home run.

1902—Sacramento and Oakland California League teams played a 19-inning tie game, 4-4. Thomas, Sacramento's pitcher, yielded only five hits.

1903—Jersey City Eastern League team, after winning sixteen straight, was beaten by Buffalo 6-4.

1903—Detroit and Washington Americans both were unable to score after eleven innings of play. Pitchers, Mullin and Townsend.

1904—Tip O'Neill III., playing shortstop for the Boston Americans, made six errors in a game with St. Louis.

1906—After winning eleven straight, the Athletics were beaten by Cleveland in thirteen innings. Waddell, the White Elephants' pitcher, struck out thirteen men.

1910—New York Americans defeated Cleveland 5-4 in fifteen innings, Ford and Vaughn pitching against Link and Berger.

1911—Demmitt, French and Curtis, of Montreal, made a triple play against Providence.

CHARLIE KING WINS DUNN CUP

Charles P. King defeated H. Clay Moore in the thirty-six holes final for the Albert L. Dunn golf trophy over the East Lake course of the Atlanta Athletic club yesterday, 2 up and 1 to play.

The cup, however, does not become the property of Mr. King, as, when he offered the trophy, Mr. Dunn specified that it had to be won twice before becoming the property of the winner.

In the second flight H. C. Perry defeated D. R. Henry, 3 up and 2 to play. Play in this flight was but eighteen holes.

JOHNNY DOBBS BUYS LIVELY

Johnny Dobbs, manager of the Montgomery team, closed a deal while in Montgomery Sunday for the services of Pitcher Jack Lively, who pitched for Montgomery a few seasons ago, but who has recently been hurling for the Detroit club.

Lively is expected to join the Billikens in a couple of days.

DAILY HITTING OF LOCAL MEN

These figures include the game with Montgomery Monday.

Players.	G.	AB.	R.	H.	Pct.
Dessau	6	18	0	6	.333
Hemphill	32	124	18	40	.323
Sitton	5	10	1	3	.300
Alperman	33	118	21	33	.279
O'Dell	29	104	12	27	.260
Ganley	24	81	13	21	.260
Bailey	33	114	25	27	.237
Graham	11	26	4	6	.231
Sykes	24	75	11	17	.227
Paige	8	24	2	5	.208
Kerr	27	87	9	18	.207
East	24	73	5	15	.205
O'Brien	27	101	11	19	.188
Atkins	5	12	1	1	.083
Johns	9	17	3	1	.053

Somebody ought to call the attention of May to the fact that if she were a little less chilly she would have more admirers.

SLIDE, MIKE, SLIDE!

Sliding to base is one mighty good thing—Rose's Forefather Corn Whiskey is another—in fact the best corn whiskey made and the first aged in charred oaken casks. It's distilled by the primitive method exactly as your forefathers made corn whiskey.

At all clubs and first-class places, or four quarts, express prepaid, $4.00.

R. M. ROSE CO., Distillers,
Distillery No. 33, Sixth District, Kentucky.
CHATTANOOGA, TENN. Order from nearest point. JACKSONVILLE, FLA.

SOUTHERN LEAGUE

Turtles 10, Pelicans 2.

New Orleans, May 20.—Memphis took advantage of Bonner's wildness and three errors today, scoring six runs in the first inning, defeating New Orleans 10 to 2. Four men were walked in the first and when Bonner's wildness forced in one run the errors came and the home team went to pieces. Gipe succeeded Bonner in the third inning, allowing but one run in his seven innings. Manager Frank suspended Bonner for ten days for indifferent playing.

The box score:

N. O.	ab.	r.	h.	po.	a.	MEM.	ab.	r.	h.	po.	a.
J'ston,1b	4	0	1	9	0	Netzel,3b	2	0	0	3	3
B'ting,3b	4	0	1	3	4	B'wald,rf	4	1	0	1	0
H'drix,2b	4	0	0	1	1	S'tzer,lf	5	3	2	2	0
D'son,cf	4	0	1	3	1	A'stein,1b	5	2	1	9	2
Spencer,rf	4	1	2	1	0	C'dall,ss	2	2	2	4	2
C'han,lf	4	1	1	4	0	M'lton,2b	2	1	1	0	1
K'aupp,ss	4	0	0	3	2	Kerr,cf	5	1	1	1	0
Lemon,c	3	0	1	3	2	T'man,c	4	0	1	4	1
Bonner,p	0	0	0	0	0	Allen,p	3	0	1	3	2
Gipe,p	3	0	2	0	4	xM'D'ough	0	0	0	0	0
Totals	34	2	9	27	14	Totals	32	10	9	27	11

xRan for Tonneman in eighth.

Score by innings: R.
New Orleans . . . . . 000 000 200— 2
Memphis . . . . . 630 100 000—10

Summary—Errors, Bunting 1, Lemon 1, Bonner 1; two-base hits, Dawson, Bunting, Kerr; three-base hits, Callahan, Abstein; stolen bases, Schweitzer, Crandall 2, Moulton 3; sacrifice hit, Allen; innings pitched, by Bonner 2, with 4 hits, 9 runs, by Gipe, 7 innings with 5 hits, 1 run; struck out, by Gipe 1, Allen 3; base on balls, by Bonner 5, by Gipe 3; hit by pitched ball, by Gipe (Crandall); wild pitch, Gipe; passed balls, Lemon 2; left on bases, New Orleans 5, Memphis 4. Time of game, 1:40. Umpires, Pfenninger and Kellum.

Barons 7, Vols 4.

Birmingham, Ala., May 20.—The terrific hitting of Almeida, the Cuban infielder, virtually won the game from Nashville today, 7 to 4. After Nashville had secured a three-run lead the locals landed upon Bair in the sixth inning and drove him from the mound. Summers succeeded him with no one out, and was hit equally as hard.

Almeida drove in four of the runs with a single and a two bagger. He also made a sensational stop in the eighth inning. Prough was hit hard, but was saved by hard hitting. Welchonce starred at the bat for Nashville, making a home run and two singles in three times at bat.

The box score:

B'HAM.	ab.	r.	h.	po.	a.	NASH.	ab.	r.	h.	po.	a.
Marcan,2b	5	0	2	4	0	L'kay,ss	4	0	0	1	3
M'ger,rf	3	3	0	2	0	Perry,2b	4	0	0	2	2
J'ton,cf	4	1	1	3	1	Young,rf	4	1	3	4	0
A'elda,3b	4	1	3	4	2	W'nce,cf	3	2	3	4	0
M'G'av,1b	4	0	3	6	1	Elliott,c	4	1	1	6	2
McBride,lf	3	1	1	3	0	S'arta,1b	4	0	1	7	0
Allan,ss	4	1	0	1	1	W'ald,3b	4	0	1	0	0
Yantz,c	3	0	1	4	2	Storch,lf	4	0	0	2	0
Prough,p	3	0	1	1	1	Bair,p	2	0	0	0	1
						S'ers,p	1	0	0	0	0
Totals	33	7	13	27	8	Totals	34	4	9	24	12

Score by innings: R.
Birmingham . . . . . 100 013 11x—7
Nashville . . . . . 010 300 000—4

Summary—Errors, Marcan 1, Messenger 1, Elliott 1; two-base hits, Elliott, Young, Almeida; three-base hit, Ellam; home hun, Welchonce; sacrifice hits, Welchonce, Yantz, Prough; stolen bases, Messenger 3, Johnstone; struck out, Prough 4, Bair 3, Summers 1; base on balls, Bair 2, Summers 1; wild pitch, Bair; innings pitched, by Bair 6, with no outs, 4 runs and 8 hits. Time of game, 2 hours. Umpires, O'Toole and Carpenter.

PAT DONAHUE REPORTS TODAY

Patrick Donahue, the former big league backstop, who has been signed by Manager Hemphill to take the place of Catcher John Kerr, who has been sold to Williamsport in the Tri-State league, is expected to join the team here today.

Manager Hemphill expects Donahue to prove a valuable man to the team, and with his experience and natural ability, get better work out of the twirlers in the future.

Bout Called Off.

New York, May 20.—The bout between Sid Burns, of England, and Mike Gibbons, of St. Paul, which was to have been held in Madison Square Garden tomorrow night, has been postponed because of slight illness to the Englishman.

NATIONAL LEAGUE

Giants 3, Reds 0.

Cincinnati, May 20.—Marquard was too much for Cincinnati today, letting them down with six hits scattered into as many innings and shutting them out by a score of 3 to 0. New York hit Fromme frequently and he was unsteady in the pinches, forcing a runner over the plate with a bob in the fifth. Murray's triple scored the first run, while two singles and two sacrifices in the seventh netted the other.

Score: R. H. E.
New York . . .000 110 100—3 10 1
Cincinnati . . .000 000 000—0 6 0

Batteries—Marquard and Meyers; Smith, Fromme and McLean. Time, 1:55. Umpires, Klem and Bush.

Cardinals 3, Phillies 0.

St. Louis, May 20.—Sallee's effective pitching together with St. Louis' speed on the bases won for the locals this afternoon from Philadelphia, 3 to 0.

Score: R. H. E.
St. Louis . . . . . 101 001 00x—3 8 0
Philadelphia . . 000 000 000—0 6 0

Batteries: Sallee and Wingo; Seaton, Schultz and Dooin. Time, 1:45. Umpires, Johnstone and Eason.

Pirates 13, Doves 4.

Pittsburg, May 20.—Pittsburg easily defeated Boston today owing to unsteady pitching.

Score: R. H. E.
Pittsburg. . . . .111 700 03x—13 18 0
Boston. . . . . .201 000 001— 4 11 4

Batteries—Hendrix and Kelly; Hess, Griffin, McTigue, Tyler and Kling and Rariden. Time, 2:35. Umpires, Brennan and Owens.

PANAMAS REPAIRED.
Bussey's, 28½ Whitehall St.

KID SEYMOUR LOSES TO YOUNG DENNY

New Orleans, May 20.—Freddy Duffy, of Boston, lost a decision to Joe Thomas, of this city, after a ten-round fight here tonight at the Orleans Athletic Club. Duffy may also lose the sight of his right eye, which was badly injured by one of Thomas' left swings.

Young Denny, of this city, knocked out Kid Seymour, of Atlanta, after 2½ minutes of fighting in a preliminary.

Gulls 6, Lookouts 2.

Mobile, May 20.—Mobile made it three out of four from Chattanooga by winning today's game 6 to 2. Ware was driven from the rubber in the first inning, when Mobile made three runs with four hits. Boehling succeeded him and fared little better. Berger was always master.

The box score:

MOB.	ab.	r.	h.	po.	a.	CHAT.	ab.	r.	h.	po.	a.
Money,cf	3	2	0	1	0	B'enti,ss	4	0	0	2	3
Starr,2b	4	1	1	2	1	H'kins,rf	4	1	1	3	0
Walsh,ss	4	2	2	1	3	Moran,lf	4	0	1	1	0
J'son,lf	2	1	2	2	0	Coyle,1b	4	1	2	11	0
Paulet,1b	3	0	1	10	0	S'tell,2b	3	0	2	0	4
G'della,3b	4	0	1	4	2	Hannah,cf	4	0	1	0	0
Clark,rf	4	0	1	0	0	Noyes,c	3	0	0	6	1
Vance,c	4	0	1	7	0	Evans,3b	4	0	1	3	1
Berger,p	3	0	0	0	5	Ware,p	0	0	0	0	0
						B'ling,p	3	0	0	0	3
						xMore	1	0	0	0	0
Totals	31	6	9	27	11	Totals	34	2	8	24	15

x-Batted for Ware in seventh.

Score by innings: R.
Mobile . . . . . 301 020 00x—6
Chattanooga . . . . . 000 001 010—2

Summary—Errors, Maloney 1, Walsh 1, Berger 1, Balenti 3, Hannah 1, Noyes 1; two-base hit, Coyle; sacrifice hit, Noyes; stolen bases, Maloney, Walsh, Jacobson, Paulet; double plays, Boehling to Noyes to Evans, Gardella to Paulet, Hopkins to Coyle; struck out, by Berger 5, by Boehling 5, base on balls, off Berger 1, off Boehling 3; hits apportioned, off Ware 4 with 3 runs in one inning, off Boehling, 5 with 3 runs in 7 innings; passed ball, Noyes; left on bases, Mobile 5, Chattanooga 5. Time of game, 2:00. Umpires, Breitenstein and Hart.

TECH ELECTS OFFICERS OF ATHLETIC ASSOCIATION

The Tech Athletic Association elected officers for the ensuing year Monday morning in chapel. The races for the various places were exceedingly close and it was not until late in the afternoon that the victors were announced.

The whole student body was worked up over the election and it was the topic of conversation for the day. No one knew who the candidates were, as they are put up by the athletic board. In this way politics and wire pulling are out of the question and it is a case of the most popular man winning out. Politics figure very little in the elections at Tech, which can be said of only a very few colleges.

Harry Holland, the Jackets' star third baseman, received the highest honor at Tech, being elected president of the association. It is only a small part of the reward that Harry should received for his faithful services on the team for the past four years. That he is probably the most popular man in college was shown by his election at the hands of the students.

Charlie Porter probably shared next honor, being elected manager of the football team. This position is one of the most responsible in college and it would have been hard to find a better man to fill the bill than "Snake," as he is better known. Charlie was assistant baseball manager this year, also cheer leader and certainly deserved fully the honor tendered him.

The successful candidates were Harry Holland, president; Joe Logan, vice president; A. Loeb, secretary; C. Porter, football manager; H. Cook, baseball manager; Ed Means, track manager; H. Hall, basketball manager; S. Hodges, class manager; H. Hallman, tennis manager, and J. M. Reifsnider, advertising manager.

AMERICAN LEAGUE

Red Sox 2, White Sox 0.

Boston, May 20.—Wood bested Walsh in a pitchers' battle today and Boston defeated the White Sox 2 to 0. A bob, Nunamaker's double, Hooper's sacrifice and Walsh's wild throw gave Boston 2 runs in the second inning:

Score: R. H. E.
Boston . . . . .020 000 00x—2 6 3
Chicago. . . . .000 000 000—0 5 1

Batteries—Wood and Nunamaker; Walsh and Sullivan and Kuhn. Time, 1:54. Umpires, O'Loughlin and Westervelt.

Senators 5, Browns 4.

Washington, May 20.—Walker was strong at critical points in today's game and Washington beat St. Louis, 5 to 4. Baumgartner was driven from the box, but the two Browns did well, Charley being taken out in the sixth to allow Compton to bat with three men on bases.

Score by innings: R. H. E.
St. Louis . . . . 000 012 010—4 13 2
Washington . . . 221 000 00x—5 7 2

Batteries—Baumgartner, C. Brown, E. Brown and Stephens; Walker and Henry. Time, 2:20. Umpires, Connolly and Hart.

Naps 6, Yanks 3.

New York, May 20.—Cleveland outhit New York in the final game of the series and won easily by a score of 6 to 3. Vaughn was knocked out of the box in the sixth.

Score by innings: R. H. E.
Cleveland. . . .011 022 000—6 14 0
New York . . . .002 000 010—3 10 2

Batteries—Blanding and Easterly; Vaughn, Caldwell and Street. Time, 1:54. Umpires, Egan and Evans.

ONLY $19.35 WASHINGTON AND RETURN, VIA SEABOARD.
Tickets sold June 5, 6, 7. Complete information at City Ticket Office, 88 Peachtree; phones 100.

Baxley 1, Eastman 0.

Baxley, Ga., May 20.—(Special)—Baxley defeated Eastman this afternoon in the prettiest game of the season on the former's diamond. Score 1 to 0. Batteries, Baxley, Branch and Barnes; Eastman, Vaughan and Wright. The feature of the game was the superb pitching of Branch, who struck out fifteen men and only gave up three hits. Both teams played excellent ball and neither scored until the sixth inning. Same teams will play a double-header tomorrow.

Any American boy may become president. But considering that a pre-convention campaign is necessary nowadays, pdobably not so many of them want to be.

SOUTH ATLANTIC

Babies 5, Comers 2.

Columbia, S. C., May 20.—Albany defeated Columbia here today, 5 to 2, in a mediocre game of ball, featured by the all-round work of McCay and Langen and Herndon's fielding. Thackam had hard luck in the third, when two pop flies fell safe for hits, helping the visitors to pile up four runs.

The score:

Score by innings: R. H. E.
Albany . . . . 004 010 000—5 9 0
Columbia . . . 010 000 100—2 7 2

Batteries—Lowry and Reynolds; Thackam and White. Time, 1:40. Umpire Kelly.

Peaches 2, Indians 2.

Macon, Ga., May 20.—With sensational fielding, mostly on part of the local team, Macon and Savannah fought for fourteen innings, 2 and 2. The game was called on account of darkness. The visitors led off in scoring, getting one in the fourth and another in the fifth. Macon tallied in the sixth and seventh chapters. Macon's shortstop, Pierce, jumped his contract this morning, and M. Griffin, a young amateur of this city, was signed for the job. He handled it well, but could not hit at the opportune time. Voss, Mercer's old pitcher, made several spectacular catches in right field. Applegate held the mound for the locals, doing good work. Kahlkoff's throwing to second was the feature.

Score by innings. R. H. E.
Macon . . .000 011 000 000 00—2 11 1
Savannah .000 110 000 000 00—2 9 7

Batteries—Applegate and Kahlkoff; Schulz and Geibel. Time 2:20. Umpire Ponder.

Foxes 2, Scouts 0.

Jacksonville, Fla., May 20.—Columbus secured three clean singles which, aided by a sacrifice and a stolen base, them two runs in the opening inning of today's game. After that, Abercrombie held the visitors at his mercy, but Morrow was pitching great ball for his team, and the locals were given a shutout, their first of the season. A running one-handed catch by Carroll in center field was the fielding feature.

The box score:

Score by innings: R. H. E.
Columbus. . . . .200 000 000—2 5 1
Jacksonville. . . .000 000 000—0 6 1

Batteries—Morrow and Krebs; Abercrombie and Smith. Time, 1:35. Umpire, Clark.

SECOND BATTLE OVER LORIMER

Majority Report Upholds and Minority Report Condemns the Illinois Senator.

Washington, May 20.—The second struggle over the retention of William Lorimer, of Illinois, in the United States senate may be precipitated at any time from now on until final adjournment. The issues were drawn today in the majority and minority reports of the special investigating committee.

Senator Lea, for the minority, introduced a resolution declaring that corrupt practices were employed in Lorimer's election and that his election therefore was invalid. This resolution will be called up later, when Senator Kern, of Indiana, probably will open the debate for tme minority. Senators Kenyon, of Iowa, and Lea, of Tennessee, the other two minority members of the committee, will speak.

The resolution followed the submission today of the two reports. The majority, headed by Senator Dillingham, of Vermont, chairman of the committee, stood by the senate's previous judgment in favor of Lorimer, declaring that no vote had been secured for him by bribery. Senators Gamble and Jones, republicans, and Fletcher and Johnston, of Alabama, democrats, signed the majority report.

The minority contended that at least ten votes for him in the Illinois legislature were corrupt, scored Edward Hines, of Chicago, and attacked the majority's support of the plea of res adjudicata, saying that it was inconcievable that the majority members, "all of them distinguished lawyers," would have proceeded with the investigation "without right of jurisdiction."

ROOT IS CHOSEN FOR CHAIRMAN

Chicago, May 20.—Colonel Harry S. New tonight announced United States Senator Elihu Root as temporary chairman of the republican national convention.

The naming of Senator Root occasioned no surprise. It had been common gossip in political circles that Senator Root would be acceptable to both the Taft and Roosevelt forces.

"I just received the acceptance of Senator Root tonight," said Colonel New when he made the announcement. "There is nothing more that I can say."

Dawson for Pels.

New Orleans, May 20.—Outfielder John Dawson has been secured by the New Orleans club from the Yazoo City team, of the Cotton States League, in exchange for Shortstop Clancy. He replaces Hyder Barr, out for two weeks because of a wrenched back. Dawson has been batting above .400 in the Cotton States League.

Manager Demontreville, of the Yazoo City club, will play first hereafter to make room for Clancy at short, while Pitcher Steele, who has been playing first, will go to the outfield, replacing Dawson.

Mexico Pays Germany.

Berlin, May 20.—The Mexican government has paid over to the German government $100,000 as indemnity to the survivors and children of the four Germans who were killed at the Covadogna factory in Pueblo, Mex., during a riotous outbreak there in July last. The rioters who were incriminated broke out of jail on March 15, with the alleged complicity of the jail officials, and this fact has caused great dissatisfaction in Germany.

HERRMANN TALKS OF THE COBB CASE

Cincinnati, May 20.—August Herrmann, chairman of the national baseball commission, tonight issued the following statement regarding the Cobb case:

"The suspension of Player Cobb for assaulting a grand stand patron during a recent game at New York was followed by a sympathetic strike of his teammates, which, some sporting writer asserts, has precipitated a crisis in the American League.

"This player's indefinite suspension, pending an investigation by President Johnson, was clearly justified and but for the prominence of the principal and the revolt of his associates on the Detroit team, President Johnson would have obtained the evidence, fined the player a reasonable sum if guilty as a lesson to him and a warning to other hot-headed members of his profession and the incident would have been closed. If, on the other hand, the player's innocence had been established he would have been promptly reinstated without the loss of a dollar of his salary during the period of his ineligibility.

"The attempt to justify the revolt of the Detroit players on the ground that Cobb's indefinite suspension by President Johnson deprived him of a chance to gain his livelihood at his profession is absurd.

"To insure fair play for the man in uniform the national agreement provides that a player suspended for longer than ten days by his league or club may appeal to the national commission, which is vested with authority to order his reinstatement and afford him such redress as may be deemed adequate.

"The rebellion of the Detroit players has resulted in a reaction in public sentiment and those who commended Cobb for his courage in entering the New York grand stand and assaulting a patron now realize that the attack was foolhardy in the extreme. President Johnson and his associates will not permit the rebellious Tigers to dictate the terms of the settlement."

Grdon 5, Stone Mountain 0.

Barnesville, Ga., May 20.—(Special.) It was too much Fillingim which sent Stone Mountain to defeat before Gordon today to the tune of 5 to 0, the visitors getting only two men to first and twelve of them fanning. From the time Clements knocked a home run on the second ball pitched by Cate it was evident that Gordon would be victorious. The visitors worked hard to hold the score down.

Score by innings: R.
Stone Mountain . . . . 000 000 000—0
Gordon . . . . . 1:0 100 20x—5

Batteries—Stone Mountain, Cate and Torbert; Gordon, Fillingim and Richards. Umpire, Reviere.

MONEY TO LOAN
On Diamonds and Jewelry
Strictly confidential
Unredeemed pledges
for sale.
10 per cent less than elsewhere.
MARTIN MAY
(Formerly of Schaul & May.)
19½ Peachtree St.
UPSTAIRS
Absolutely Private.
Opposite Fourth Nat. Bank Bldg.
Both 'Phones 1584.

RAY TEMPLE WINS OVER JOE MANDOT

the New Orleans lightweight who, after the fourth round, fought wildly. Mandot went to his knees several times from the force of blows that landed in the air, while Temple peppered his opponent's face with left jabs. However, the Milwaukee man's punches lacked force, and neither boy was badly punished. Temple is given the advantage in three rounds, Mandot one, with the others even.

Memphis, Tenn., May 20.—Ray Temple, of Milwaukee, was awarded the decision over Joe Mandot, of New Orleans, at the end of an eight-round bout here tonight.

Temple both outfought and outboxed

CHARLIE WHITE DEFEATS MORAN

Syracuse, N. Y., May 20.—Owen Moran, worsted in six of the rounds, twice fouled Charley White, of Chicago, in the ninth round of their battle here tonight. The referee then stopped the fight.

The Chicago boy fought one of the gamest battles of his career and in the second round a terrific hook to the jaw sent the Englishman spinning to the floor. At the close of the eighth round he had given Moran a bad beating.

YOUR HEALTH DEPENDS LARGELY UPON THE WATER YOU DRINK

Bowden Lithia WATER

GREATEST OF ALL NATURAL MINERAL WATERS.

W. L. DOUGLAS SHOES $3 $3.50 $4 $4.50 & $5

W. L. Douglas makes and sells more $3.00, $3.50 and $4.00 shoes than any other manufacturer in the world

W. L. Douglas $3.00 & $3.50 shoes are worn by millions of men, because they are the best shoes in the world for the price. They are the leaders everywhere.

One pair of W. L. Douglas $2.00 or $2.50 Boys' shoes will positively outwear two pairs of other makes.

W. L. Douglas $4.00, $4.50 and $5.00 shoes equal Custom Bench Work costing $6.00 to $8.00.

Why does W.L. Douglas make and sell more $3.00, $3.50 and $4.00 shoes than any other manufacturer in the world?

BECAUSE: he stamps his name and price on the bottom and guarantees the value, which protects the wearer against high prices and inferior shoes of other makes.

BECAUSE: they are the most economical and satisfactory; you can save money by wearing W. L. Douglas shoes.

BECAUSE: they have no equal for style, fit and wear. Don't take a substitute for W.L. Douglas shoes.

If your dealer cannot supply W. L. Douglas shoes, write W. L. Douglas, Brockton, Mass., for catalog. Shoes sent everywhere delivery charges prepaid. Fast Color Eyelets used.

Call at W. L. Douglas Store: 11 Peachtree Street

a nickel

buys a lot when it buys a bottle of

KO-NUT

The finest drink you ever drank — bracing, thirst quenching, refreshing.

AT THE BALL PARK, STANDS, EVERYWHERE, IN BOTTLES

Red Rock Co.
ATLANTA

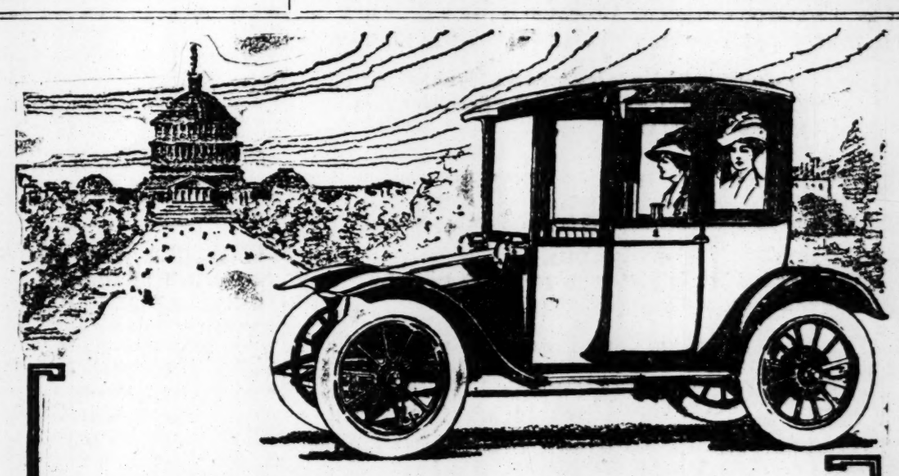

HUPP-YEATS ELECTRIC COACH

NO dainty, well-groomed woman ever felt thoroughly "at home" in the old-fashioned, high-body electric. Its awkward lines made a sharp contrast to the grace of the occupant.

That is because the high-hung construction is a relic of the middle ages when coach bodies were hung high in order to protect the occupant from the seas of mud which filled even the most frequented thoroughfares.

But with the pass of the need for the high body, coach makers, until the advent of the Hupp-Yeats, continued to follow this construction blindly. And on modern city streets it was entirely out of place as well as dangerous and unsightly.

The beautiful, graceful, low-hung Hupp-Yeats is pre-eminently a Twentieth Century town car for Twentieth Century needs. It harmonizes perfectly with the most artistic costume; and women of fashion in their wide indorsement of the Hupp-Yeats have shown their appreciation of this fact.

Bear in mind that though coach makers generally have endeavored to copy this design, most of its features are exclusive and are protected by letters-patent.

It will give us pleasure to demonstrate this exquisite and refined car at your convenience.

Regular equipment includes Hycap Eide battery and Goodyear long-distance, no-rim-cut tires; Motz Cushion tires at additions cost.

R-C-H CORPORATION, Detroit, Mich.

ATLANTA BRANCH, 548 PEACHTREE ST.
J. D. PALMERLEE, Manager - Phone Ivy 477

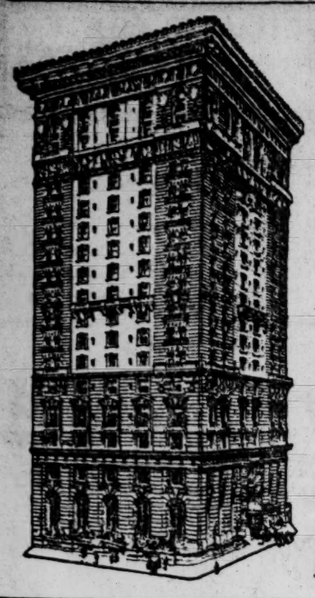

HOTEL GOTHAM

A Hotel of refined elegance, located in New York's social centre

Easily accessible to theatre and shopping districts

Single rooms (shower baths) $2.50 to $3.00
Single rooms with baths $3.50 to $5.00
Double rooms with baths $3.50 to $8.00
SPECIAL DISCOUNTS 25% to 50%
MAY to OCTOBER

Wetherbee & Wood

Fifth Ave. & Fifty-fifth St.
NEW YORK CITY

The Hotel Continental

ATLANTIC BEACH, FLA.

Florida's famous seashore resort, popular weekly rates. Surf bathing, excellent bath house facilities. Unexcelled seashore table. Unsurpassed accommodations.

Management W. H. MARSHALL.

Colorado

If You've Lost Your Punch

You'll find it again as soon as you strike the Rockies. The mountain air will fill you with fresh strength and new vitality. Of course you are fagged! Why man alive, you wouldn't treat a dray horse or a machine as cruelly as you've driven yourself these past twelve months. And now with your last shreds of energy oozing out under the stifling summer heat, no wonder you feel only half a man. Take a rest, but go where you can get it. Colorado is just a little way off. Pack your grip, take your golf clubs and retire for repairs.

Any way of going to Colorado is a good way, because it gets you to Colorado. But the best road is the Rock Island and the fast limited trains of the

Rock Island Lines

set a new standard in travel comfort. Every mile of the journey is one of real enjoyment.

Through Sleeping Cars From the Southeast

—electric lighted—are operated in connection with the Frisco Lines to Kansas City thence the short line to the Rockies.

The Colorado Flyer—every morning from St. Louis—and other fast daily trains from St. Louis, Kansas City, Memphis, Chicago, Omaha and St. Joseph for Colorado, Yellowstone Park and the Pacific Coast. Get our booklets "*Under the Turquoise Sky*" and "*Little Journeys in Colorado*" and learn about a real vacation.

Rock Island

H. H. Hunt, District Passenger Agent
18 No. Pryor Street, Atlanta, Ga.
Phone, Main 817

THE ALLEGHANY INN

GOSHEN, VIRGINIA.

In the heart of the Allegheny Mountains. 2,000 feet elevation; modern brick and stone structure, perfect in all appointments. Pure water supply. Sanitary plumbing. Perfect drainage. Mineral waters, Chalybeate, Lithia, Alum, Sulphur and the famous Cold Sulphur Spring. All amusements. A well-filled stable of first-class saddle horses. Garage. Cafe and grill in connection. For terms and information address The Manager, care Cafe Republique, Washington, D. C., or Goshen, Va. Open June 1. Send for booklet.

J. W. ROWLAND,
Manager-Director.

HOTEL YORK
IN HEART OF NEW YORK
36TH ST. COR. 7TH AVE.
ONE SHORT BLOCK TO BROADWAY & 2 MIN. WALK TO NEW PENN. R.R. TERMINAL
BETTER THAN RATES INDICATE
ROOMS $1.50 & $2.— WITH BATH PRIVILEGE
$2.— TO $4.— PRIVATE BATH
WRITE FOR MAP OF NEW YORK
H. G. WILLIAMS, Manager.

A New York Hotel For Southerners

The management of the HOTEL BRESLIN knows what southern visitors demand for their comfort, and supplies it to their satisfaction at moderate cost. The

HOTEL BRESLIN

STRICTLY FIREPROOF

is located at Broadway and 29th Street, in the heart of the theater and shopping districts, convenient to all depots and car lines. Write for terms and booklet.

D. B. MULLIGAN, Mgr.

"HOTEL A'DELPHINE"

12-14 E. 9th St. (near 5th Ave.), New York. Rooms and Board, $1.50 per day; $8 per week. Centrally located. Excellent table.

ATLANTA AD MEN HEADED PARADE

And Every Duster Carried Legend "Atlanta Always Ahead."

Georgia Delegation Easily the Feature of Auto Parade at Dallas—Ad Clubs Have Increased 70 Per Cent in Membership.

By Joe Curtis.

Dallas, Texas, May 20.—(Special.)—"Atlanta always ahead," the motto of the Atlanta Ad Men's Club, was typified here today when the Atlanta delegation lead a procession of 3,452 people seated in 752 automobiles past a battery of moving picture cameras to the "al fresco" luncheon by The Dallas News at the Country Club. It was the greatest "joy ride" ever held in the southwest and the Atlanta boosters have made the most of their position in the race.

The position of each city was selected by the letters of the alphabet. The Atlanta delegation filled about ten or twelve of the leading cars. Each man was dressed in the linen dusters on which was stamped "Atlanta Always Ahead" and wore the big buttons with "Atlanta, Absolutely Atlanta." As the parade passed down the street the big Georgia dynamite crackers were exploded continuously and the Georgia delegation was easily the best advertised of the parade. The Atlantans and Georgians are at the St. George hotel. St. Elmo Massengale, Fred Houser and others have established headquarters in one of the rooms on the parlor floor and there have been more than two hundred visitors there since the convention opened. The Georgia delegation took a prominent part on the round-up and the gridiron dinner given exclusively for newspaper men at the Dallas Press Club this evening. W. T. Anderson, of The Macon Telegraph, and others were called on for speeches.

Ad Clubs Are Growing.

The membership of the Associated Advertising Clubs of America has increased nearly 70 per cent in the past year. This was the announcement made in the annual address of George W. Coleman, of Boston, president of the national organization, in his annual report at the convention's first session here today. The membership increase is from 5,776 to 9,781.

Although there are forty-four new clubs, the fact that a few clubs dropped out accounts for the fact that the actual increase was from 99 to 130.

The number of clubs enrolled increased from 99 to 130. The forty-four new clubs represent nineteen different states, territories and provinces, as widely separated as Maine, the Hawaiian Island, Ontario, Georgia and California.

Mr. Coleman suggested that advertising is opening a great field of usefulness for women who appreciate the enormous influence of advertising on the home.

CONTINUED WAR URGED ON THE CLOSED SHOP

New York, May 20.—Continued warfare on the "closed shop" was urged in a report submitted today to the seventeenth annual meeting of the National Manufacturers' Association in session here. Politicians and municipal officials were for enforcing the rule of placing the union label on city printing. United action for the building of a strong American merchant marine was urged in the report of the committee on merchant marine.

The report of the committee against the union label says:

"As the presence of the union label on printed matter is an indication that this emanates from a shop closed to non-union printers, it represents a discrimination against a great class of American workmen that should be the concern of every man who believes in an equal opportunity to labor. The committee advises those who believe in the principles of the 'open shop' to return union-label printing marked with appropriate comment and to give patronage to printing concerns ignoring the union label."

PRESBYTERIANS NAME ATLANTA

Pan-Presbyterian Convention to Be Held Here in 1913.

The Southern, Northern, United and Associate Reformed Presbyterians Are to Be Represented in the Pentecostal Union Gathering.

Louisville, Ky., May 20.—Atlanta, Ga., was selected as host for the 1913 general assembly of the Northern Presbyterian church today. Rochester and Atlantic City, which were contenders, withdrew. Atlanta plans to entertain thousands of members of each branch of the Presbyterian church in 1913.

The Southern Presbyterian General Assembly, at Bristol, Tenn., voted last week to meet next year in Atlanta with the partial understanding that the Northern Presbyterians would also select the Georgia city.

Atlanta now plans to entertain in 1913 four branches of the Presbyterian church, the Northern, the Southern, the United and the Associate Reformed, the event to be known as the Pan-Presbyterian Pentecostal Union.

Reports of committees advocating the policy of providing definite pensions or annuities for all ministers, based upon the period of service rendered, and the recommendation of a church-wide movement to secure a permanent endowment fund of $10,000,000 to be divided between the board of ministerial relief and the ministerial sustenation fund, largely occupied the attention of the general assembly at this morning's session.

Pensions for Old Ministers.

Pensions or annuities up to $500 for every disabled minister of the Presbyterian church in the United States of America, corresponding in amount to the beneficiary's term of service, are the objectives of an action taken here today by the one hundred and twenty-fourth general assembly of the church. This action was the combination in a body of twelve men of the powers and duties heretofore exercised by the board of relief and the committee on the ministerial sustentation fund, the latter being in part an insurance plan.

The relief board, which has the care of widows and orphans of ministers as well as ministers themselves, and the sustentation fund, will not lose their corporate identity. It is provided that the twelve men shall hold office both as relief board and directors of the sustentation fund. The joint administration plan becomes effective July 18, 1912.

The assembly, when adjournment was taken, was in the midst of consideration of the report of a special committee which has been working four years on an intermediate catechism. Consideration will be resumed tomorrow.

Lincoln Memorial Hall.

Claremont, Va., May 20.—Lincoln Memorial hall, the latest addition to the buildings of the Temperance, Industrial and Collegiate Institute here, was dedicated today with elaborate exercises, presided over by Governor Mann. The institute, which now has a plant worth $750,000, and is attended by negro students from all over the country, was founded twenty years ago by John J. Smallwood, a negro educator, with ten pupils and less than $50 in cash. Mrs. John Hay was the chief contributor to the $50,000 fund for Lincoln hall.

Pour Schlitz from the Brown Bottle and you see Pure Beer, Sparkling and clear as a Crystal Spring

A beer that is properly aged. A beer that will not cause biliousness. A beer that is in exactly the same condition as when it left the brewery.

The Brown Bottle keeps it so. Light cannot harm Schlitz in Brown Bottles.

Schlitz in Brown Bottles costs you no more than beer in light bottles.

Sig Samuels & Co., Distributors.
33 W. Mitchell Street.
Phones: Bell Main 2695.
Standard 3820.
Family trade supplied by all first-class buffets.

22

See that crown or cork is branded "Schlitz."

Schlitz
The Beer That Made Milwaukee Famous.

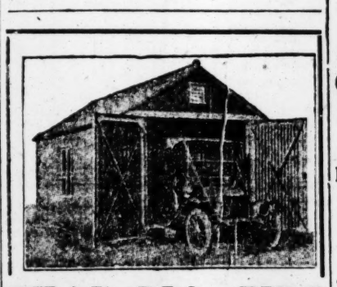

THAT BIG FIRE

On May 2, in an Atlanta public garage, forcibly illustrates the necessity of owning your own private fireproof garage.

Our all-iron garage is absolutely fireproof, and we firmly believe will last 100 years. It's made in sections. Easy to erect by any laborer, using only a screw-driver.

We make underground storage tanks, too.

Let Us Tell You More

THE

Dixie Culvert & Metal Co.

Atlanta, Ga.

If Your Head Aches You Can't Think Fast

To be alert, vigorous and think the right thing at the *right* time, you must not let headache become chronic, whether from heat, cold, stomach or nervousness.

Hicks' Capudine Stops Headache

It's liquid—pleasant to take and quickly effective.

Capudine removes cause of headache.

Capudine helps you to think clearly—10c, 25c, 50c at drug stores.

GRANLIDEN HOTEL

LAKE SUNAPEE, NEW HAMPSHIRE.
At the gateway of the White Mountains; one of the finest hotels in New Hampshire. Good golf course, tennis, boating, fishing, etc. Write for circular.
ON THE IDEAL TOUR.
W. W. BROWN,
Manhattan Hotel, New York, until June 1.

DEER PARK HOTEL
MARYLAND

Crest of the Alleghenies, elevation 2,000 feet; 5,000-acre park; celebrated springs; golf, tennis, swimming pools, riding, orchestra. Capacity 500. Furnished cottages in connection. Booklet.

MARIETTA PAVING GETS NEW START

Property Owners Asked to Sign a New Petition.

A fresh start was taken Monday afternoon by council for the repaving of Marietta street between Tabernacle Place and North avenue.

The street committee reported that only one bid had been received for a pavement of asphalt macadam and wood block and it had to be turned down because the bidder did not bid according to specifications.

It seems that the property owners who signed for a certain kind of pavement stipulated that it must not cost over $2 a front foot. The one bid received was higher than that amount.

The report of the street committee was adopted and the property owners will be asked to get up a new petition in which they can state which of several kinds of pavement they desire. This petition must be ready within the next seven days.

ARMED MEN WATCH IN LITTLE ROCK

Vigil Is Kept to Protect the Women From Assaults of Unknown Person.

Little Rock, Ark., May 20.—Eighty armed men, including ministers, aldermen, business and professional men, began a midnight vigil to protect Little Rock from mysterious assaults by an unknown person whose career culminated Sunday in the shooting and killing of a baby in arms.

Within two months one woman has been assaulted, attempts have been made to overcome six others, and two have been wounded who resisted. One man was also fired upon while an attempt was being made to take his wife from her home, and later Police Captain T. M. Clifton narrowly escaped a bullet fired at close range.

Little Rock has become so wrought up over the Sunday tragedy that Mayor Taylor today issued a call for volunteers to assist the police in their duties. Three hundred men responded and will work in relays.

Rest by the Mountains of New England and the Sea

Reached by the Grand Trunk Railway System over a smooth double-track route.

Special low round-trip summer vacation fares in effect daily, June 1 to September 30.

Choice of steamboat trip through the scenic Thousand Islands and the Rapids of the St. Lawrence—via Kingston or via Toronto.

Liberal Stop-overs. Electric-lighted Trains.

Get Beautiful Booklet

We publish a handsomely illustrated booklet called "Mountains of New England and the Sea," which tells of the joys of a vacation in New England. May be obtained by writing

J. D. McDONALD
Ass't Gen'l Passenger Agent
112 W. Adams St., Chicago

GRAND TRUNK RAILWAY SYSTEM

COL. C. W. SEIDELL THANKS FRIENDS

For Their Support in His Recent Candidacy for Justice of Peace.

Col. Charles W. Seidell, a candidate for justice of the peace in the recent election, gracefully accepts the arbitrament of the polls in the following statement:

I desire to express my sincere thanks to the many friends who voted for me for the office of justice of the peace for north Atlanta, in last Saturday's election.

The reasons for my running for this office are that I have carefully studied the procedure and practices of the justices courts of Atlanta for several years; I believed that if elected I could serve the people, which, with some additional legislation, could make the office in a measure, free from the odium that attaches to it, thereby lessening taxes to the people, and at the same time reducing very materially the tremendous work of the higher courts.

I have run for this office four times successively; three times before the grand jury, in which elections I was beaten, because of the influence of the officers of the courthouse. It is a well-known fact for the last forty years that courthouse officers exert a great pressure on grand juries; not only in Fulton county, but in every other county in the state.

I can state sincerely that I was not working for the emoluments of the office, for this very short term of less than six months, but felt that I would willingly serve free of all costs and emoluments, if I could succeed in accomplishing this good for the city of Atlanta.

Atlanta is dear to me, and I am willing to make any sacrifice, that will add to the prosperity and upbuilding of our great city.

Respectfully,
CHARLES W. SEIDELL.

This May 20, 1912.

AUTO GOES INTO RIVER; FIVE PERSONS DROWNED

Chicago, May 20.—Bodies of two of the five persons who were drowned today when an automobile plunged through an open draw at Ninety-second street and the Calumet river were recovered today and tonight. One body is that of Anna Mahoney and the other is believed from letters found in the clothing to be that of John Boyd. Miss Mahoney's body was found early today, and late tonight, after police had dragged the river all day, the body thought to be Boyd's was brought up.

Two other victims are Florence Mahoney, sister of Anna, and John W. Buchanan, chauffeur of the car which belonged to Mrs. C. F. Spaulding and had been "borrowed" by Buchanan without her permission, to take his friends riding.

Distillers Are Acquitted.

Bristol, Va., May 20.—The jury in the United States court at Abington, Va., tonight returned a verdict of not guilty in the case against E. Gouge and others of Bristol, growing out of the seizure some months ago of the company's large distillery in Bristol and about 20,000 gallons of liquor in its rectifying house. They were charged with defrauding the government. The trial of the case consumed nearly a week.

THE BEST SYRUP IN THE WORLD FOR BATTER CAKES

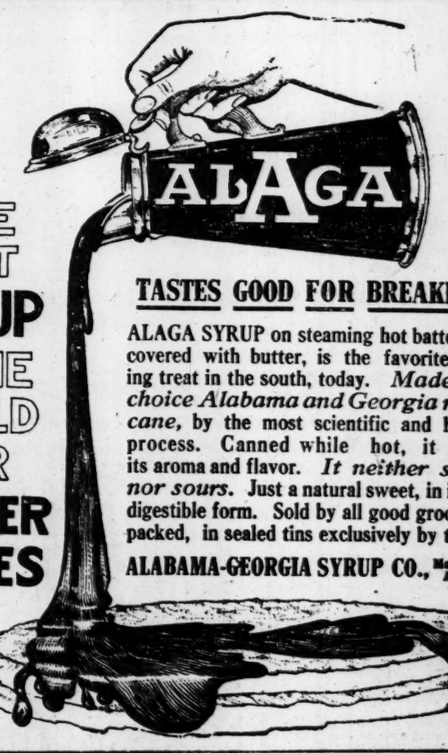

TASTES GOOD FOR BREAKFAST

ALAGA SYRUP on steaming hot batter cakes covered with butter, is the favorite morning treat in the south, today. *Made from choice Alabama and Georgia ribbon cane,* by the most scientific and hygienic process. Canned while hot, it retains its aroma and flavor. *It neither sugars nor sours.* Just a natural sweet, in its most digestible form. Sold by all good grocers but packed, in sealed tins exclusively by the

ALABAMA-GEORGIA SYRUP CO., Montgomery, Alabama.

GOUCHER COLLEGE
Baltimore, Md.

The Twenty-Fifth Session Will Begin on
Monday, September 16, 1912

The number of the Bulletin containing the Program of Courses may be had on application to the Registrar.

Goucher College is an urban college, with an excellent record for maintaining the health of its students and for graduating them as women, well equipped for woman's part in society. It is listed by the United States Bureau of Education in Class I, **the only college for women in Maryland,** so listed.

COUNTESS DE BEAUFORT DIVORCES HER HUSBAND

Chicago, May 20.—The Countess de Beaufort, wife of Count Jacques Alexander von Murik de Beaufort and formerly Miss Irma Kilgallen, daughter of a wealthy Chicago steel manufacturer, today obtained a divorce. The suit was not contested. The count was not present.

Cruelty was alleged by the countess. She averred that the count had beaten her several times when she refused to ask her father for money with which to pay the count's debts.

The marriage took place in London September 15, 1910. The count was forcibly evicted from his father-in-law's home more than a year ago.

OLD GRUDGE CAUSES DUEL TO THE DEATH

Andalusia, Ala., May 20.—Tobie Wilkes is dead and City Marshal Joe Applin is dying as the result of a pistol duel here tonight in the store of Wilkes Brothers. Both parties are prominent and the shooting aroused intense excitement.

It is stated that Applin went to the store to arrest Wilkes for firing a pistol and that trouble over an old grudge was renewed, which resulted in the shooting. There were no witnesses.

Phone 109 Bell or Standard | # CLASSIFIED ADVERTISING GETS RESULTS | **1c a Word**

Jeff Takes a Shot Into the Empyrean Blue ∴ ∴ ∴ *By "Bud" Fisher*

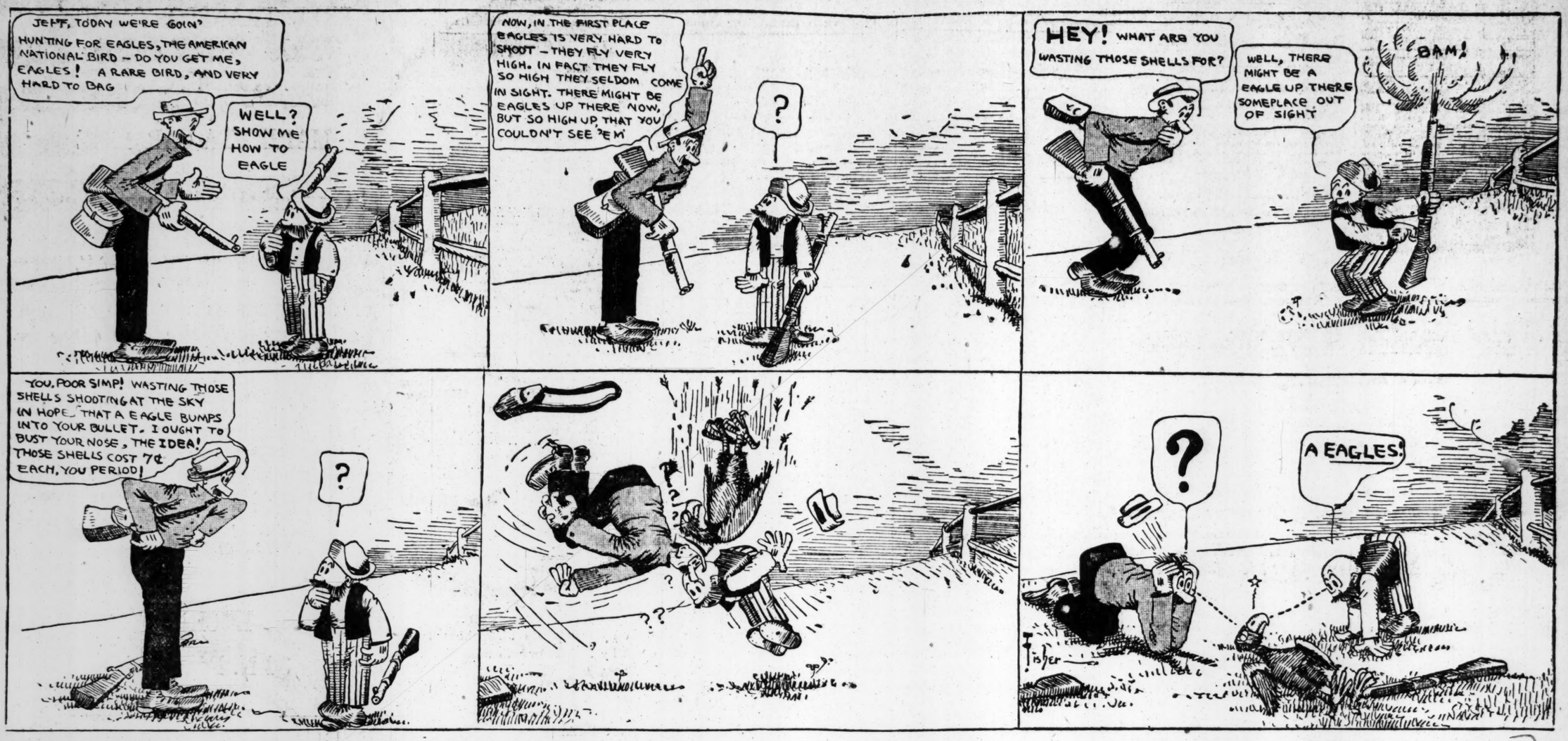

WANTS

18 WORDS FREE under following classifications when brought to the office by hand: Situations Wanted—Male; Situations Wanted—Female; Help Wanted—Male; Help Wanted—Female; For Rent—Rooms; Rooms Wanted.

All other classifications 1 cent a word for each insertion. Seven average words make one line.

No ad taken for less than 15 words.

IF YOUR NAME APPEARS IN EITHER PHONE BOOK CALL US OVER PHONE **109** AND HAVE YOUR AD CHARGED BILL WILL BE SENT YOU NEXT DAY

SPECIAL NOTICE.

No advertisement will be discontinued on phone orders. Kindly notify this office in writing when you wish to stop your advertisement.

This phone is used exclusively for Want Ads, and you are guaranteed prompt, polite and efficient service.

WANTED

WANTED—MALE HELP.

Eighteen words under this classification will be printed free. Send us your ads., we will be glad to insert them. All words in excess of 18 will be charged at 1 CENT A WORD.

WANTED—First-class white barbers; none others need apply. W. H. Hughes, Waycross, Ga.

STOP AT HILBURN HOTEL, heart of city, 10½ Walton street, if you want a clean, quiet room. Transient, 50c. Open all night.

AUTOMOBILE COLLEGE, 23 East Cain st. Regular four weeks' course, $25. Positions secured. Catalog free. Always open.

WANTED—Men in towns in Georgia to handle new proposition. Address Southern States Mutual Benefit Association, 323 Austell Bldg. tu

YOU ARE wanted for government position; $80 month. Send postal for list of positions open. Franklin Institute, Dept. 48-P, Rochester, N. Y.

WANTED—Good white waiters and omnibuses; good wages and tips. Call at once. Feder's Employment Agency, 253-4 Candler Annex, 104 N. Pryor St.

HAIR CUT, 15c.

8 VIADUCT PLACE, between Peachtree and Broad.

WANTED—Men to learn the cotton business in our sample rooms, 30 days completes the course; good positions waiting; enter now. Charlotte Cotton School, Charlotte, N. C.

BOYS WANTED to carry routes on The Atlanta Constitution; $1.50 to $5 or more per week can be made, according to size of route, location and size of carrier. Apply at once in person to City Circulation Department, Constitution Office.

MEN and boys for best paying work in existence, the barber trade. We teach by free work and careful instructions. Our methods have their advantages. See why. Write today or call Moler Barber College, 53 W. Mitchell St.

WANTED—Men and boys to learn automobile business and accept good positions; best equipped shops south. We run large public garage. Also want agents to represent us and sell the Pullman cars in North and South Carolina. Bargains in second-hand cars. Carolina Auto School, Charlotte, N. C.

MEN and boys, white and colored, experienced as waiters, porters, chefs, bartenders, cooks, omnibus, dishwashers, cashiers and soda water dispensers can always find good paying positions by calling Feder's Employment Agency; 253-4 Candler Annex, 104 N. Pryor st. Our fees are very reasonable.

YES—If you have two hands, Prof. G. O. Branning will teach you the barber trade (it's easy). We teach in one-half the time of other ...ges. Course, tools and position in our shops $30. Why pay more? Thousands of our ...nates running shops or making good wages. ...nta Barber College, 10 East Mitchell St.

...E BODIED men wanted for the U. S. Marine ...rps, between the ages of 19 and 35. Must ...ative born or have first papers. Monthly ...$15 to $69. Additional compensation possible. Food, clothing, quarters and medical attendance free. After 30 years' service can retire ...75 per cent of pay and allowances. Service ...board ship and ashore in all parts of the world. Apply at U. S. Marine Corps Recruiting Office, 800 Temple Court Bldg., Atlanta, Ga.

WANTED—MALE HELP.

THREE painters wanted at 701 S. Pryor St. Week's work. tu

WANTED—Good ice cream maker. Southern Business Agency, 265 Candler Annex.

WANTED—Man to work on dairy farm. C. H. Beuchler, Boulevard, near Piedmont Ave. tu

DEMONSTRATOR—Prefer party experienced in osteopathy. Call Monday morning. No. 7 Walton St. tu

FIRST-CLASS steam fitter at once; good farmer, shares. Acme Business Agency, 1018 Century Bldg.

WANTED—Bright boy about 15 to work in grocery; must live on south side. Box 13-M, care Constitution. tu

WANTED—Horseshoer, first-class floor man. Apply Monday morning early. G. B. Parker, 33 South Forsyth St. tu

A-1 BOOKKEEPER for about 60 days' work, $100 per month. Southern Business Agency, 265 Candler Annex.

WANTED—Several men to demonstrate fine proposition in homes; good commission. Monday afternoon, 332 Houston St. tu

CANVASSERS WANTED—Either sex. Good proposition for right parties. Griffin Portrait Co., 211 Temple Court. tu

PLUMBING HELPER, with some experience, desires permanent work. Crello Hunter, 329 Fraser St., Main 4642-L.

WANTED—A first-class bookkeeper for customer; one familiar with L. C. Smith typewriter preferred. Apply H. M. Ashe Co. tu

BOY WANTED—16 to 18 years old, for general office work; one who can operate a typewriter preferred. Apply Mr. L. Frank, 39 S. Forsyth st.

HINTON HOTEL—Nice, clean rooms, 50c up; weekly rate. 24½ W. Hunter st., near Whitehall st. Open all night. Atlanta phone 4688.

WANTED—A good shoe maker. One who knows how to finish by machinery. A good salary for a steady man. Inquire at Boston Shoe Co., 1230 Broad St., Columbus, Ga.

WANTED—An all-round carriage blacksmith and horseshoer; must be sober, with best references. A pleasant position for a pleasant man. Jefferson Carriage Shop, Jefferson, Ga.

15 TO 18-YEAR-OLD boy to learn jewelry trade; must be neat, bright and come well recommended and not afraid of work. J. B. Baer, 10½ S. Broad St. Apply Monday morning, 7:30 o'clock. tu

A-1 STEWARD, chef-steward, A-1 pastry cook. Southern Business Agency, 265 Candler Annex.

WANTED—Hoisting engineers, quarry foreman, carpenters and 200 colored laborers. Hardaway Contracting Co., Smith's Station, Ala.

WANTED—FEMALE HELP.

Eighteen words under this classification will be printed free. Send us your ads., we will be glad to insert them. All words in excess of 18 will be charged at 1 CENT A WORD.

COLORED cook; colored laundry hand, ironer. 1018 Century bldg. x

COLORED working girls 15 to 16 years of age. Apply 81½ S. Broad St. th

WANTED—Good cook, middle-aged woman preferred. 19 Currier st. tu

TWO waitresses, two ladies for silver pantry. Southern Business Agency, 265 Candler Annex.

TWO or three ladies to travel and solicit; salary and expenses paid. See Mr. Kennedy, Leland Hotel. tu

WANTED—Lady demonstrator; prefer party experienced in osteopathy. Call Monday morning, No. 7 Walton St. tu

OFFICE BOY 15 or 16 years of age; only boy with experience considered. Apply at 8 a. m., 1021 Grant Bldg. th

WANTED—Colored girl 19 years old, to clean up house; half day; good pay to right girl. K. Siegel, 30 Bell St.

WANTED—Good cook for small family; prefer one to live on lot or in house. 156 St. Charles avenue. Ivy 2301. th

WANTED—Several ladies to demonstrate good proposition in homes; good commission. Monday morning, 332 Houston. tu

FIRST-CLASS stenographer, one familiar with L. C. Smith typewriter preferred. Apply H. M. Ashe Co., Y. M. C. A. Bldg. tu

"STENOGRAPHERS?"
"WE WILL SUPPLY YOU."

REMINGTON TYPEWRITER CO., 56 N. BROAD

LADIES—Our illustrated catalogue explains how we teach hairdressing in few weeks; mailed free. Write Moler College, 53 W. Mitchell St.

WANTED—Demonstrator for the California Perfume Co. in Atlanta, Kirkwood and Decatur. Apply to Mrs. Branch, 514 Peachtree st. Ivy 1499-J. xtu

TEACHERS and others desiring light, pleasant and remunerative work for a portion of their time during the summer months. Address Houghton Mifflin Company, 16 East 40th St., New York. ms

EXPERIENCED typist, Remington visible machine; moderate salary to start with; permanent position, with splendid chances for advancement to ambitious young lady. Apply after 10:30 to American Special Sales Company, 418-17 Fourth National Bank Bldg. tu

WOMEN and girls, white and colored, who have experience as waitresses, cooks, housekeepers, chambermaids, nurses, servants, companions, etc., can always find good paying position by calling Feder's Employment Agency, 253-4 Candler Annex, 104 North Pryor St. Our fees are very reasonable.

WANTED SITUATION—MALE.

Eighteen words under this classification will be printed free. Send us your ads., we will be glad to insert them. All words in excess of 18 will be charged at 1 CENT A WORD.

A NO. 1 PIPE FITTER would like position. Address D. Henry, 92 S. Pryor. th

POSITION as shipping clerk; can give best of references. A. M., No. 1 Holderness St., City. tu

A-1 PRINTER wants job in country town; Alabama preferred. Address D-76, care Constitution. we

POSITION wanted as waiter, butler or valet (white); good references. J. K., General Delivery, Atlanta. tu

WANTED—Position as collector or office work; good reference and can furnish bond. Box 16-M, care Constitution. th

SITUATION wanted in or out of city by first-class moving picture operator. Harry F. Schmidt, General Delivery, City. th

SITUATION by experienced man; hotel clerk or manager, city or country. L., 146 Richardson st., Atlanta. tu

POSITION as drug clerk, not registered, eight years' experience; best references. P. G. C., 432 Central Ave., Atlanta, Ga. tu

NEAT, businesslike young man desires work immediately in hotel or apartment-hotel. Box 166-M, care Constitution.

WANTED—Position on large fruit or truck farm; agricultural college graduate; reared on farm. Address Box 13-M, care Constitution. tu

YOUNG MAN 18 years old wants to change position. Two years office experience. Salary expected, $35 per month. Box 7-M, Constitution. tu

HOTEL CLERK—Young man of good appearance and pleasing manners wishes position as hotel clerk; some experience. Box 18-M, care Constitution.

BOOKKEEPER, age 33, 11 years' experience; familiar with corporate accounting and finance; good references. Box 213-M, care Constitution.

YOUNG MAN, studying electric engineering, wishes position as draftsman or any other position in electric shop; reference furnished. Address G. Philson, To Capitol Ave., City.

FEDER EMPLOYMENT AGENCY, 253-254 Candler Annex, supplies, free of charge, hotels, cafes, restaurants, with first-class white and colored help of all kinds. Phones, Bell Ivy 1780, Atlanta 915.

LAW graduate seeks connection with well established attorney or firm in either Georgia or Tennessee for practice of law. An excellent bookkeeper and stenographer. Best references. D. N., care Constitution.

WANTED—AGENTS.

Ads. under this classification 1 cent a word. No ad. taken for less than 15 words.

WANTED—Agents everywhere, both sexes; make $5 to $15 handling our fast selling household necessities. Hatcher Mfg. Co., 248 Marietta st., Atlanta, Ga.

WANTED—Two ladies on straight salary to take orders from house to house for article delivered through retail groceries. Call 4:30 o'clock Tuesday, 70½ Edgewood ave.

TITANIC.

COMPLETE BOOK now ready for shipment. We handle three books on the ocean's greatest disaster. One entitled "Story of the Wreck of the Titanic," edited by Marshall Everett; retail price, cloth $1, half morocco $1.50. Another, entitled, "The Sinking of the Titanic and Great Sea Disasters," edited by Logan Marshall; retail price, cloth $1, half morocco $1.75. The other, entitled "Memorial Edition, Sinking of the Titanic," edited by Jay Henry Mowbray; retail price, cloth $1. We allow our agents 50 per cent commission on each of these books, so the agents' prices are one-half of the retail prices. We pay express charges on cash orders amounting to $15 worth or more at agent's prices. Credit given if desired. Send us your orders; state what author you want book written by, and we will ship promptly. Agents wanted in every community. Outfit sent free on receipt of 10c for postage. A single copy of book by author of your choice mailed to any address on receipt of retail price. Each of the above books contains 350 pages, over 50 illustrations, except Memorial Edition by Jay Henry Mowbray, which contains 287 pages. Phillips-Boyd Publishing Company, Department No. 15, Atlanta, Ga.

EDUCATIONAL.

EMORY SUMMER SCHOOL; cool, quiet; ten weeks from June 20; Latin, Greek, French, German, English, history, mathematics. Address E. K. Turner, Oxford, Ga.

ADULT pianoforte course, special method for adults commencing music; enables you to play well in three months. All monotony of practice avoided. The latest musical ideas. Evening lessons for gentlemen. Write P. O. Box 9, Atlanta, Ga.

THE BRANCH school of the Annie Gartrell Memorial School of Music, 15 Currier,

CLOSED May 8, 1912, and will reopen May 20, 1912. For day and board-ng pupils, terms strictly in advance. Patrons are requested to have their children in school promptly at 8:30 o'clock, Monday, May 20, 1912. Free practice for all piano pupils. L. A. Gartrell, Directress. Ivy 5278.

MEDICAL.

DR. EDMONDSON'S Tansy Pennyroyal and Cotton Root Pills, a safe and reliable treatment for painful and suppressed menstruation, irregularities and similar obstructions. Trial box by mail, 50 cents. Frank Edmondson & Bro., manufacturing chemists, 14 South Broad St., Atlanta, Ga.

RAILROAD SCHEDULES

Arrival and Departure of Passenger Trains, Atlanta.

The following schedule figures are published only as information and are not guaranteed.

*Daily except Sunday. **Sunday only.

Atlanta Terminal Station.

Atlanta and West Point Railroad Co.

No.	Arrive From—		No.	Depart To—	
*42	West Pt	8:15 am	35	New Orleans	5:45 am
**44	West Pt	9:55 am	19	Columbus	6:30 am
18	Colu'bus	10:30 am			
88	New Or.	10:45 am	33	Montgomery	9:10 am
40	New Or.	2:25 pm	39	New Orleans	2:00 pm
84	Mont'y	7:05 pm	17	Columbus	4:10 pm
20	Colu'bus	7:55 pm	37	New Orleans	5:20 pm
86	New Or.	11:40 pm	41	West Point	5:45 pm

Central of Georgia Railway.

Arrive From—		Depart To—	
Thomasville	6:30 am	Savannah	8:00 am
Jacksonville	6:30 am	Albany	8:00 am
Savannah	6:30 am	Macon	12:30 pm
Albany	6:30 am	Macon	4:00 pm
Jacksonville	7:07 am	Jacksonville	8:30 pm
Macon	8:05 am	Savannah	9:10 pm
Macon	10:50 am	Valdosta	9:10 pm
Savannah	4:20 pm	Jacksonville	10:10 pm
Macon	7:30 pm	Thomasville	11:45 pm
Macon	8:10 pm	Albany	11:45 pm

Southern Railway.

"Premier Carrier of the South."
Arrival and Departure of Passenger Trains, Atlanta.

The following schedule figures are published only as information and are not guaranteed:

No.	Arrive From—		No.	Depart To—	
86	Bir'ham	12:01 am	36	New York	12:15 am
36	New York	5:00 am	30	Columbus	5:20 am
18	Jack'ville	5:20 am	12	Cincin'ti	5:30 am
43	Wash'ton	5:25 am	32	Ft. Val.	5:30 am
12	Shrevep't	6:30 am	35	Bir'ham	5:45 am
23	Jack'ville	6:50 am	7	Chatta.	6:40 am
*17	Toccoa	8:10 am	12	Richmond	6:55 am
26	Heflin	8:20 am	23	Kan. City	7:00 am
29	New York	10:30 am	16	Brunswick	7:45 am
8	Chatta.	10:35 am	29	Bir'ham	10:45 am
7	Macon	10:40 am	38	New York	11:01 am
27	Ft. Val.	10:45 am	40	Charlotte	12:00 n'n
21	Colu'bus	10:50 am	6	Macon	12:40 pm
6	Cincin'ti	11:10 am	30	New York	2:45 pm
40	Bir'ham	12:40 pm	15	Chatta.	3:00 pm
30	Bir'ham	2:30 pm	39	Bir'ham	4:10 pm
39	Charlotte	3:55 pm	*18	Toccoa	4:30 pm
5	Macon	4:55 pm	22	Columbus	5:10 pm
37	New York	5:00 pm	5	Cincin'ti	5:10 pm
16	Brunswick	7:50 pm	28	Ft. Val.	5:20 pm
11	Richmond	8:30 pm	26	Heflin	5:45 pm
24	Kan. City	9:20 pm	10	Macon	5:50 pm
16	Chatta.	9:35 pm	44	Wash'ton	8:45 pm
29	Columbus	10:20 pm	24	Jack'ville	9:30 pm
31	Ft. Val.	10:25 pm	11	Shrevep't	11:10 pm
14	Cincin'ti	11:00 pm	14	Jack'ville	11:10 pm

Trains marked thus (*) run daily, except Sunday. Other trains run daily, Central time. City Ticket Office, No. 1 Peachtree St.

LOST AND FOUND.

Ads. under this classification 1 cent a word. No ad. taken for less than 15 words.

WHITE MOUNTAIN REFRIGERATORS, $7.50 up. Sold by J. M. High Company.

LOST—In Inman Park, silver vanity case; reward if returned to 124 Cleburne ave.

FOUND—W. M. Cox cleans all kinds carpets, rugs a specialty. Ivy 3135-J. Atlanta 1814. 145 Auburn ave.

DIAMOND stud, about ¾ carat, white stone, Saturday night in Piedmont hotel, Bijou theater, Walton or Marietta streets. Notify E. H. Payne, Main 4905. Reward.

WANTED—MISCELLNAEOUS.

Ads. under this classification 1 cent a word. No ad. taken for less than 15 words.

WANTED—Delivery wagon; price must be cheap, on easy terms. Ivy 5386.

I. BOCK, 32 Bell street, will buy men's old shoes and clothing. Please drop in a card.

DROP a card; we'll bring cash for old shoes and clothing. The Vestire, 166 Decatur St.

PAINTING—Have your house painted. Best work. Cheapest prices. Call Atlanta phone 5332.

BEST price for furniture of all kinds. We buy contents of residences; flats and offices. Phone Main 187. 148 S. Pryor St. Pembroke Sales Co.

WE PAY highest cash prices for household goods; pianos and office furniture. Cash advanced on consignments. A. Springer, 25 South Pryor St. Bell phone 1526.

WANTED—To buy at a reasonable figure, one, two or four-passenger car; must be a bargain, or would rent a machine for two months. Address 203-A, care Constitution.

WE PAY highest cash prices for household goods, pianos and office furniture; cash advanced on consignments. Central Auction Company, 12 East Mitchell St. Bell phone, Main 2424.

WANTED—A second-hand upright piano of standard make; must be in good tune and condition; state price, make, lowest cash price and telephone number. C. L. Boone, 403 Walton Bldg.

WANTED—SALESMEN.

SALESMEN WANTED by oil company; liberal commission paid; busy season now opening. Box D-76, care Constitution. sux

Union Passenger Station.

Atlanta, Birmingham and Atlantic.

Arrive From—	Depart To—
6:40 am 8:30 pm	Brunswick.., Waycross.., Thomasville, Fitzgerald.., Cordele..... 7:30 am 10:15 pm

Pullman sleeping cars on night trains between Atlanta and Thomasville and Atlanta and Waycross.

Georgia Railroad.

No.	Arrive From—		No.	Depart To—	
3	Augusta	6:25 am	4	Augusta	12:10 Nt.
*9	Covington	7:30 am	2	Augusta and New York	7:30 am
93	Buckhead	9:30 am	*26	Lithonia	10:30 am
1	Augusta	1:05 pm	28	Augusta	3:25 pm
*25	Lithonia	1:25 pm	94	Buckhead	5:00 pm
27	New York and Augusta	8:20 pm	*10	Covington	6:10 pm

Louisville and Nashville Railroad.

	Leave	Arrive
Cincinnati-Louisville..... Chicago and Northwest.....	6:55 am	9:50 pm
Cincinnati and Louisville.....	5:30 pm	11:55 am
Knoxville via Blue Ridge.....	8:00 am	5:00 pm
Knoxville via Cartersville.....	6:55 am	9:50 pm
Knoxville via Cartersville.....	5:10 pm	11:55 am
Blue Ridge accommodation...	4:05 pm	9:50 am

Seaboard Air Line Railway.

Effective April 9, 1912.

No.	Arrive From—		No.	Depart To—	
41	New York	6:15 am	41	Bir'ham	6:30 am
41	Norfolk	6:15 am	41	Memphis	6:30 am
41	Wash'gn	6:15 am	52	Monroe	7:00 am
41	Portsmouth	6:15 am	33	New York	1:15 pm
37	Athens	8:50 am	32	Washing'n	1:15 pm
32	Memphis	1:05 pm	32	Norfolk	1:15 pm
32	Bir'ham	1:05 pm	32	Portsmouth	1:15 pm
50	Bir'ham	12:10 pm	51	Bir'ham	4:50 pm
33	New York	4:30 pm	33	Bir'ham	4:40 pm
33	Washg'n	4:30 pm	33	Memphis	4:40 pm
33	Norfolk	4:30 pm	38	Athens	4:00 pm
33	Portsmouth	4:30 pm	38	New York	8:55 pm
38	Bir'ham	8:35 pm	38	Norfolk	8:55 pm
53	Monroe	7:45 pm	38	Portsmouth	8:55 pm

City Ticket Office, 88 Peachtree Street.

Western and Atlantic Railroad.

No.	Arrive From—		No.	Depart To—	
3	Nashville	7:10 am	94	Chicago	7:42 am
73	Rome	10:05 am	2	Nashville	8:35 am
93	Nashville	11:45 am	92	Nashville	4:50 pm
95	Chicago	7:00 pm	92	Rome	5:15 pm
1	Nashville	7:35 pm	4	Nashville	8:50 pm

BUSINESS OPPORTUNITIES.

Ads. under this classification 1 cent a word. No ad. taken for less than 15 words.

MONEY AND POWER—An easy method to have both. Thorn, P. O. Box 1943, Los Angeles, Cal.

THE ATLANTA BUSINESS EXCHANGE, 423 Atlanta Nat. Bank, will sell your business quickly for you; all transactions strictly confidential. Phone Main 2218.

FOR SALE—A retail cash grocery and produce store; centrally located; business established and on paying basis. Must be sold at once. Owner leaving city. 221 Marietta street, Atlanta phone 1356.

CALL and see confidential list of business opportunities, established, well-paying, legitimate business and manufacturing enterprises for sale by Atlanta Business Exchange, 423 Atlanta Nat. Bank. Main 2218.

CLOTHING and furnishing store, for sale, town of 4,000 population, northeast Georgia mountain section; annual sales $30,000 to best class of people of three counties. Address Clothing, P-566, care Constitution.

AN established wholesale house wants an active partner, experienced in city and country trade, with executive ability, to manage department, and can invest in business $10,000 to $25,000. All communications strictly confidential. Address Partner, Constitution.

FOR SALE—Good paying wall paper business in Columbus, Ga., 40,000 people; only wall paper store in town doing good business. Owner wants to sell out on account of other business. Will sell for part cash and balance deferred payments, or will trade for good interest-bearing real estate. Apply by letter, R. J. Arthur, Columbus, Ga.

PALMISTRY.

Ads. under this classification 1 cent a word. No ad. taken for less than 15 words.

PALMIST AND LIFE READER.

REVEALS past, present and future. Can be consulted on all affairs of life; readings, 25c, 50c. 17 East Mitchell St. (in tent).

GYPSY CAMP IN TENT.

CLAIRVOYANT AND PALMIST; REVEALS PAST, PRESENT AND FUTURE. 138 WHITEHALL ST.

NOTICE.

WANTED—All Spanish war veterans to meet at 60 E. Cain street on Wednesday night at 8 o'clock to organize a local camp of United Spanish War Veterans. Bring your discharge papers.

NOTICE.

ATTENTION is called to the fact that Mr. F. C. Cook does not represent The Constitution in any of its various departments.

WANTED—BOARDERS.

Ads. under this classification 1 cent a word. No ad. taken for less than 15 words.

NICE, large, cool rooms and board, $4.00 to $6.00 week. 123 Capitol Ave.

TWO young men can get room and board cheap in apartment; close in. Call Ivy 193.

LARGE, nicely furnished room; excellent table board. Call 3712-J, 174 Washington St.

LARGE ventilated room and board, reasonable price. 340 Whitehall. Bell phone Main 2120-J.

647 PEACHTREE, pleasant rooms for summer; lovely location. Ivy 6634. Mrs. C. S. McRae.

514 PEACHTREE. Select boarding; lovely rooms; private bath; table boarders. Mrs. M. B. Nickols.

GOOD table board for ladies or gentlemen; reasonable prices. 106 Washington. Atlanta phone 3876.

IF you want board in a pretty private summer home with every possible convenience call Ivy 3735-J.

LARGE front room, with board; also connecting rooms. 23 Hurt st., Inman Park; reasonable. Atlanta phone 3154-B.

262 PEACHTREE, large, beautiful rooms en suite or single; first-class table board; transient solicited. Phone Ivy 6068-J.

THE CARROLL.

NICE ROOMS and good board. 15 Houston.

THE ROY AND ANNEX—Best rooms and board in the city, 20 and 22 East Ellis; terms reasonable. Phone Ivy 4977 or Ivy 4064.

SELECT BOARDING.

BEST accommodations, 32 Garnett street.

WANTED—Boarders and roomers; everything new; electricity, gas, hot bath and telephone service; a bungalow and cool for summer. Call Ivy 4818-L.

NICE, congenial couple can secure elegant room, with bath and good board, at modern convenience; prices reasonable. Apply first floor, 485 Peachtree St. ms

EDMOND House, 81 S. Pryor st., transient and regular boarders can find nice rooms and good meals; $4.50 to $5.00; special rates to two or more in a room.

LARGE, comfortably furnished room and dressing room, suitable for couple or two young men; in the most desirable part of Peachtree. 760 Peachtree. Phone Ivy 2774.

PLAZA HOTEL.

DESIRABLE rooms, steam heat, central for transients, $1.50 per day. Ivy 1092. 286 Peachtree.

DELIGHTFUL room in private family for rent, with board, for month or six weeks; convenient bath; none but those wishing the best need apply. Phone Ivy 2258-J, or apply 7 E. Fighth st.

LELAND HOTEL.

TWENTY meals for $5.00. Excellent service—unexcelled board.

PEACHTREE INN.

ROOMS, with private bath. Rooms with meals, $7 to $12.50 weekly; references exchanged.

LARGE elegantly furnished room with five windows. Every convenience. Splendid for couple gentlemen or three young ladies. Excellent meals. 2d door from Peachtree. Two blocks of Candler Bldg. Ivy 5450.

WANTED—PURCHASE MONEY NOTES.

$10,000 FOR PURCHASE MONEY NOTES ON HAND.

FULTON INVESTMENT COMPANY.

Green, Tilson & McKinney, Attys.
1201-6 Atlanta National Bank Bldg.

WANTED—REAL ESTATE.

ACREAGE in and near Atlanta on or near car line, 10 to 100 acres; give location and price. Address L-42, care Constitution.

WE HAVE several customers for houses on south side within walking distance. Must be near in, 9 to 10 rooms. If you have one for sale, and the price and terms are right, we can make a quick sale for you. Atlanta Business Exchange, 423 Atlanta Nat. Bank, Main 2218. x

MISCELLANEOUS.

NOTICE—Folsom's Dairy Farm will deliver fresh Jersey milk and cream to your residence. Milk 12½ cents per quart. Phone M. 2647, or M. 2935-J.

FRENCH learned in three months; practical conversation course, equipping you for school, business or society; Parisian accent. Apply 814 Courtland st.

AUCTION SALE OF FURNITURE.

AT AUCTION.

SEVERAL consignments including dining room, bed room, parlor, reception room and porch furniture. Refrigerator, art squares, Crex rugs, etc. Today, May 21, at 12 East Mitchell street.

AT 10:00 A. M. TODAY we will offer to the highest bidder several consignments consisting of genuine brass beds, solid mahogany and Circassian walnut dresser, mahogany chiffonobe, enameled lined refrigerator, hat rack, wardrobe, three-piece mahogany parlor suit, quartered oak sideboard, dining table, leather seat dining chair, oak dresser, Vernis Martin iron beds with National springs, felt mattresses, pillows, combination bookcase, mahogany and fumed oak rockers upholstered in genuine leather, center table, library suit, brass costumer, enameled lined refrigerator, early English rockers, Armister, Wilton, Brussels and Crex rugs and art squares, bric-a-brac, china, a big lot of porch furniture and many other things too numerous to mention. A chance to buy comparatively new goods at your own price, today, May 21, at 10 a. m.

CENTRAL AUCTION CO., 12 East Mitchell Street.

AUCTION SALE OF FURNITURE.

THE SOUTHERN Auction and Salvage Co., at 90 S. Pryor, will buy or sell your furniture, household goods or pianos. Phone Bell 2806.

WANTED SITUATION—FEMALE.

Eighteen words under this classification will be printed free. Send us your ads., we will be glad to insert them. All words in excess of 18 will be charged at 1 CENT A WORD.

REFINED widow of ability wishes employment; references. Address Widow, care Constitution. tu

WANTED—Position as nurse for sick, or for children; long experience. Call at Y. W. C. A. th

WANTED—Work. Mrs. Hightower at 247 Cooper street wants plain sewing to do. Will go out by the day. tu

MANAGING housekeeper's position, by refined middle-aged widow. Mrs. B., 324 Georgia ave, city.

STENOGRAPHER now employed, wishes to make change; several months' experience. Atlanta phone 6050-M. th

WANTED—Sewing by day at $1.25 per day; will also make nice waists and dresses. Dressmaker, 65 Central place. tu

COMPETENT stenographer of several years experience, will accept substitute or permanent work. Call Ivy 309. tu

BUSINESS women, expert stenographer, ad writer, desires high-class position. Address "Business Woman," care Constitution. tu

WANTED—Immediately an experienced, accurate, rapid stenographer. Call in person, J. C. Woodward, College Park, Ga. tu

EDITOR'S EMPLOYMENT AGENCY, 253-4 Candler annex, 104 N. Pryor st., Ivy 1780, Atlanta 915, supplies, free of charge, to hotels, restaurants, boarding, apartment and private houses with all kinds of first-class help.

WANTED—MONEY.

WANTED—To borrow $6,000 on valuable Peachtree road property, close on. Address H. N. X., care Constitution. x

LADIES' TAILORING.

SUITS $10.00 and up, wash suits fixed; old suits remodeled; refitted and relined; satisfaction guaranteed. Call Main 3484-J.

IN WRITING YOUR "TO LET" AD, MAKE IT A MESSAGE TO THE SORT OF TENANT YOU OUGHT TO HAVE— AND THAT YOU WILL HAVE

PERSONAL.

Ads. under this classification 1 cent a word. No ad. taken for less than 15 words.

WHITE MOUNTAIN REFRIGERATORS, $7.50 up. Sold by J. M. High Company. su

WE MAKE switches from combings, $1.00 each. 70½ Peachtree St., Mrs. Allie Gallaher. Call Ivy 1966-J.

SUDAN'S SPECIAL BUTTERMILK IS SERVED at all first-class founts. Atlanta phone 1992. 185 Chapel st.

DEAF PEOPLE—I can help 90 per cent of the worst cases to hear distinctly; guaranteed. Write G. A. C., care Constitution.

EUREKA HAIRDRESSING PARLORS, 73½ Whitehall; all work 25c; hair goods. Reif's toilet articles; switches made, $2.00. Main 3420-J.

MATERNITY SANITARIUM—Private, refined, homelike, limited number of patients cared for. Homes provided for infants. Infants for adoption. Mrs. M. T. Mitchell, 26 Windsor st.

GEO. F. GOBER,
710 3rd Nat. Bank. Attorney-at-Law. Ivy 2447.

FLY SCREENS.

BE SURE and see our screens, and get our prices, before buying. Kane Blind and Screen Company, J. F. Crawford, 202 Kiser Bldg. Main 1912.

CARPETS AND RUGS cleaned as when new. TROY LAUNDRY.
Our process insures satisfaction.
2 cents per square foot. m.s.

DR. N. N. GOBER,
RHEUMATISM.
314 Courtland st., Atlanta, Ga.

FLY SCREENS, fly screens, fly screens. Wood fly screens, metal fly screens, hardwood floors, Venetian blinds, metal weather strips furnished anywhere in the south. Write or phone W. R. Callaway, Manager, 1403 Fourth Nat. Bank bldg., Atlanta, Ga. Main 5310.

BAKERY.

FOR an assortment of select fresh cakes and bread, call at 207 W. Mitchell, or Atlanta phone 3206. Rogers & Gill.

FLY SCREENS—PRICE & THOMAS.
FLY SCREENS—PRICE & THOMAS.
FLY SCREENS—PRICE & THOMAS.
FLY SCREENS—PRICE & THOMAS.
62 N. PRYOR. PHONE 983.

MRS. ARMSTRONG, fomerly of the Sanitary Hair Dressing School, has accepted a position with the Atlanta Parlors, 77½ Whitehall street, and will be glad to have her friends call. College Prices. Main 5207.

WANTED—TEACHERS.

WE NEED teachers for all grades, also principals and superintendents. Sheridan's Teachers' Agency (established 21 years), Candler bldg., Atlanta. Other offices Greenwood, S. C.; Charlotte, N. C.

WE HAVE vacancies for superintendents, principals, grade and common school teachers. Arrange now for summer and fall work. Send for regist ation blanks to
The Teachers' Agency Co.,
1012 Empire Bldg., Atlanta, Ga.

FOR SALE—MISCELLANEOUS.

Ads. under this classification 1 cent a word. No ad. taken for less than 15 words.

FOR SALE—Practically new gas stove, cheap. Bell phone Ivy 1140.

FOR SALE—Upright piano in good condition. Write for particulars. P. O. Box 277.

FOR SALE—Metal beds at $2.50 today. Cameron Furniture Co., 39 W. Mitchell st

KENT ON SIGNS signifies best quality Kent Sign Co., 130½ Peachtree St

GOOD fountain pen and filler mailed to any address for 50 cents. J. Leo Baker, Cave Spring, Ga.

FOR SALE—Several carloads good manure. A. L. Suttles & Co., National Stock Yards, Atlanta.

NEW RUBBER TIRES put on your baby's carriage. Phone Ivy 3076. Robert Mitchell, 229 Edgewood

FISHERMEN—We have cheese fish bait. Soda founts needing limes, address The A. Fugazzi Co., Inc.

FOR SALE—$5,000 worth of furniture at 25 per cent discount. Cameron Furniture Co., 39 W. Mitchell st. x

FOR SALE—$7.50 felt plate mattresses at $5.00 today. Cameron Furniture Co., 39 W. Mitchell st.

FOR SALE—An exceptionally large covered wagon in good condition. Price reasonable. Phone Main 2034-L.

FOR SALE—Second-hand New Home sewing machine. First-class condition; $7.50. 107 Oglethorpe ave., West End. x

A MERRY-GO-ROUND, one engine and organ for sale or exchange. Merry-Go-Round, care Constitution.

WE CAN save you money on billiard and pool supplies. Write for catalogue. De Foor Bros., 11½ N. Forsyth st.

SODA FOUNTS—Bargain in new and second-hand soda fountains. Easy terms. Write for prices. P. O. Box 1022, Atlanta.

FLY SCREENS, ROOFING AND ROOF PAINTS W. L. Barnhart, Manufacturer's Agent, 1404 Fourth National Bank Bldg., M. 5310.

JUST RECEIVED—One car genuine Nancy Hall seed sweet potatoes, $1.85 per bushel. McMillan Seed Co., 27 S. Broad St.

COMPLETE barber fixtures for a three-chair shop; Koch's hydraulic chairs, almost new; sale at your own price. 409 Rhodes bldg.

FOR SALE—35 head of good mules and grading outfit, carts, scrapers, harness. Phone Main 676, Atlanta 831. S. M. Davis, 224 Decatur St.

FOR SALE—Muriate Potash $34.50. Kainit $5.50 bagged and tagged f. o. b. cars Charleston. Address Sanke & Wimberly Co., St. Matthews, S. C.

WANTED—You to know that our May-end discount furniture sale is now on. Take advantage of this saving. Cameron Furniture Co., 39 W. Mitchell st. x

SECOND-HAND SAFES, all sizes; home safes $15 up; Hall's bank and burglar-proof safes; vault doors. C. J. Daniel, 416 4th Nat. Bank Bldg.

WE buy, sell, exchange and repair furniture
Southern Wreckage Company.
Both Phones. 114 South Forsyth St.

WANTED—You to buy your furniture of J. K. Polk. Old goods taken as first payment, balance like rent. 288 Decatur street. Phones: Atlanta 1977; Bell Main 406.

ONE basketball outfit, including balls, baskets, white pine backstop and posts. One Elgin 17-jewel watch, 20 years' guarantee. Make an offer on either. Phone Main 5261-L.

PIANO BARGAIN—I can save you money on new and slightly used pianos. Behr Bros., Ludwig, Waldorf, Chase, Adams, Schaaf. Call and be convinced. Walter Hughes, 88 N. Pryor.

VOLLMER MANUFACTURING COMPANY. JEWELERS, ENGRAVERS, DIAMOND SETTERS AND WATCHMAKERS. 005-6-7 GOULD BUILDING MAIN 4126

FURNITURE and household goods of all kinds sold at close prices for cash. We have cheap rent, hence can sell at small profits. See us before making any purchase. Garner, 13 Peters St.

ATLANTA SAFE CO.
REMODELING, repainting and repairing. New and second-hand safes. 54 Houston street.

WE HAVE about 100 refrigerators for sale at $6 to $20; we must make room.
EARNEST & FLOYD,
Furniture Company. 279 Edgewood Ave.

FOR SALE—A brand-new McCormick reaper and mower; cost $135; will take $100 cash; guaranteed in perfect order, in every way as good as new. E. S. Gay, No. 745 Equitable Bldg., Atlanta, Ga.

ATLANTA WRECKAGE CO.
BUY, SELL AND EXCHANGE all kinds of household goods. 135 Whitehall St. Bell phone Main 778.

WANTED—Stenographers to learn better paying work, hairdressing; lighter, cleaner, easier, shorter hours; few weeks' practice necessary; desirable jobs waiting; traveling companions; ladies' maids; hairdressers everywhere want help; will arrange if you like this work. Call or write Moler College, 53 W. Mitchell St.

UNDERFEED FURNACES
Also All Other Systems of Heating.
EIGHBERG HEATING CO.
441 Marietta St.—Phone Main 4235.

LIME, cement, wall plaster, plaster paris, fire clay, terra cotta stove thimble, etc., in small quantities at 18 N. Forsyth St., Dunning & Son. Main 483. Atlanta phone 578.

ATLANTA UPHOLSTERING CO.,
BEG to announce the opening of their new shop at 171 Whitehall street, where they make a speciality of REPAIRING AND REFINISHING OF ALL KINDS OF FURNITURE. All work done by expert mechanics. Estimates cheerfully furnished. Phone, Main 2475, or call in person.
ATLANTA UPHOLSTERING CO.
171 Whitehall Street.

FOR SALE—AUTOMOBILES.

Ads. under this classification 1 cent a word. No ad. taken for less than 15 words.

E-M-F 30, top, windshield, Prest-O-Lite tank, in good condition, $350. Georgia Motor Car Company, 33 Auburn Ave.

1911 AUTOMOBILE, cost $1,250, for sale $250; absolutely good running order; will demonstrate. Address, No. 8 North Forsyth St., Atlanta. x

GOOD Speedwell automobile, guaranteed in first-class shape; for sale cheap or exchange for real estate. Address, C. H., Box D-78, care Constitution. tux

VULCANIZING TIRES AND TUBES.
SOUTHERN RUBBER COMPANY,
64-66-68 S. Forsyth St.,
ATLANTA, GA. x

NATIONAL 40, top, windshield, Prest-O-Lite tank. Just been thoroughly overhauled and in first-class condition, $1,100. Georgia Motor Car Company, 33 Auburn Ave.

4-PASSENGER Flanders 20, fully equipped; in excellent condition; must sell immediately, $250. Columbia Auto Exchange, 287 Edgewood Ave., Atlanta, Ga. ms

7-PASSENGER Packard automobile in splendid condition; newly painted, new top. Will sell cheap or trade for real estate. H. J. Haas, 231 Peachtree.

LOCOMOBILE "30," thoroughly overhauled and repainted, "LOCOBLUE," Racebout body. New Goodyear casings—one of the fastest and neatest designed cars in town, at a remarkably low price. Phone Main 4829, or 715 Equitable Bldg.

AUTOS REPAIRED
STORED, WASHED AND POLISHED.
MAGNETOS and carbureter work a specialty; first-class mechanics—work guaranteed. Hartrampf & Yarbray Company. Phone Main 3810. 56 Edgewood Ave. Just below Equitable Bldg.

FIVE-PASSENGER ELMORE, 36-HORSE POWER, 1911 model, practically new; run less than 3,000 miles, fully equipped, in first-class running order; cost $2,000 when new. Owner out of city and must sell; bargain. Hartrampf & Yarbray Company, 56 Edgewood Ave. Phone Main 3810.

Columbia Automobile Exchange,
287 EDGEWOOD AVE.
Write for complete list of new cars on hand. Over 40 to select from. All kinds and makes. Prices from $100 to $1,000.

AUTOS REPAIRED.
STORED, WASHED AND POLISHED.
MAGNETOS and carbureter work a specialty; first-class mechanics—work guaranteed. Hartrampf & Yarbray Company. Phone Main 3810. 56 Edgewood Ave. Just below Equitable Bldg.

AUTOMOBILES REPAINTED.
Tops recovered and repaired. Wheels, axles and springs repaired. High-grade work at reasonable prices.
JOHN M. SMITH.
120-122-124 AUBURN AVE.

WELDING.
AUTOGENOUS Oxy-Acetylene method of welding. We weld automobile and machine parts. Bring us your cylinders, crank cases and other broken parts. All work guaranteed.
METAL WELDING CO.,
86 Garnett St., Atlanta, Ga.

COLUMBIA AUTO EXCHANGE,
287 Edgewood Avenue.
FLANDERS 20, four-passenger; used four months. Fully equipped, $350.
OVERLAND 4-passenger; an exceptional bargain at $375.
1911 REO 30, 5-passenger; newly painted and thoroughly overhauled. Fully equipped, $500.
MAXWELL RUNABOUT, 20-h. p., newly painted and thoroughly equipped, $250.
E-M-F 30, 5-passenger; an exceptional bargain at $450.
50-HORSE PEERLESS, 7-passenger; used little over a year. Fully equipped, $1,000.
FORTY others to select from. Write for list of cars on hand.
COLUMBIA AUTO EXCHANGE,
287 Edgewood Avenue.
Ivy 1626.

MONEY TO LOAN.

MONEY to lend on improved real estate. C. C. McGehee, Jr., 621-626 Empire building.

FOR REAL ESTATE LOANS, see W. B. Smith, 708 Fourth National Bank Bldg.

SIX per cent loans on Atlanta property. J. R. Nutting & Co., 801-4 Empire Life Bldg.

LOANS on Atlanta real estate, one to five years; lowest rates. John Carey, 2 Whitehall street.

Germania Savings Bank.

FARM LOANS—We place loans in any amount on improved farm lands in Georgia. The Southern Mortgage Company, Gould Bldg.

MORTGAGE LOANS on Atlanta real estate. Established since 1889. S. B. Turman & Co., corner Broad and Alabama streets.

MORTGAGE LOANS made on first-class improved real estate. "Get in touch with us." Greene Realty Company, 511 Empire Bldg.

WILL buy real estate, purchase money notes. FULTON LOAN AND TRUST CO.,
1001 Empire Life Bldg.

R. C. DESAUSSURE,
REAL ESTATE LOANS,
Room 813 Atlanta National Bank Bldg.

MONEY TO LOAN on A-1 improved residence property in Atlanta. Georgia Mortgage and Trust Company, Empire Life building.

MONEY to lend on real estate in and near Atlanta. Grover C. Middlebrooks, attorney, 203 Candler building. Phone Ivy 3717.

MONEY to lend on improved real estate at current rates; second mortgage loans made and purchase money notes bought. 1217 Empire Bldg.

PURCHASE money notes bought. 4 can name you a closer price; ample funds; no delay. 631 Candler bldg. Phones: Ivy 2296, Atlanta 2296.

PURCHASE MONEY NOTES—I will buy for a client either first or second mortgage notes in amounts from $100 to $10,000. Marvin R. McClatchey, Candler bldg.

MONEY SUPPLIED SALARIED PEOPLE, women keeping house and others, without security; cheapest rates, easy payments; offices all principal cities. D. H. Tolman, Room 524 Austell Bldg.

Chas. P. Glover Realty Co.
Loans on Atlanta Real Estate.
Established 1899. 2½ Walton St.

WE HAVE any amount of money to lend on improved Atlanta real estate; straight or monthly payment plan. Can also handle some good purchase money notes. E. Rivera Realty Company, No. 8 West Alabama st. m

LOANS on Atlanta property. Lowest rates. Best terms.
CHARLES H. BLACK,
Real Estate Loan Correspondent
PRUDENTIAL INSURANCE COMPANY of America. 212-13 Empire Bldg. Phone 910 M

MORTGAGE LOANS on real estate in Atlanta for eastern insurance company desired.
W. CARROLL LATIMER,
1509 Fourth National Bank Bldg.

WEYMAN & CONNORS
ESTABLISHED 1890.
Mortgage Loans on Real Estate.

HAVE ON HAND
ABOUT $7,500 to loan on Atlanta real estate at 7 per cent. Absolutely no delay.
J. M. WORSHAM,
Ivy 5626. 908 Third National Bank Bldg.

ON DIAMONDS AND JEWELRY AT LOW RATES.
Strictly confidential.
formerly with
Schaul & May.
W. M. LEWIS & CO.
301 Peters Building.

LOANS—$10,000 to lend on Atlanta and suburban real estate in sums of $1,000, $1,500, $2,000, or more.
DUNSON & GAY,
409 EQUITABLE BLDG MAIN 2187.

SPECIAL HOME FUNDS
TO LEND on Atlanta homes or business property, at lowest rate. Money advanced to builders. Write or call.
S. W. CARSON,
24 South Broad St.

WE have plenty of money to lend at lowest rates on Atlanta and nearby property, either for straight or monthly payment plan. Also for purchasing purchase money notes. Foster & Robson, 11 Edgewood Ave.

FOR RENT—ROOMS.

Eighteen words under this classification will be printed free. Send us your ads., we will be glad to insert them. All words in excess of 18 will be charged at 1 CENT A WORD.

FURNISHED.

LARGE front room, nicely furnished, close in. Ivy 4607-J. th

FURNISHED ROOM, close in, $2.00 per week. 114½ Capitol Ave. tu

ONE furnished room for rent for two young gentlemen. 247 Cooper st. tu

WHITE MOUNTAIN REFRIGERATORS, $7.50 up. Sold by J. M. High Company. su

FURNISHED room, first floor, for gentlemen; references; private family. Ivy 6389-J, north side. tu

NICELY furnished room; walking distance; for business lady or gentleman. Phone W. 218. tu

NICE front room, with private bath, with or without board; private family. Main 1930-J. tu

TWO nicely furnished rooms for light housekeeping, vacant 27th. Phone M. 2484-J. 101 Capitol ave. tu

FURNISHED ROOMS, $2.00 per week, close in; all conveniences, 286½ Whitehall St., Apartment C. tu

NICELY furnished rooms for light housekeeping, close in, with all conveniences. 263 Whitehall St. th

MOST desirable front room, corner Baker and Ivy; couple or two young men. Phone Ivy 2725-J. th

LIGHT HOUSEKEEPING and furnished rooms. Large, front first floor room for roomers. 145 Spring St. tu

ONE nice furnished room, with or without board. 312 Oakland ave. 0045-F Atlanta phone. tu

ONE choice room in refined home with the conveniences; location fine; references exchanged. Ivy 3156-J. we

FOR RENT—Nicely furnished front room for rent; all conveniences; close in. 61 E. Cain St., Apt. 2. wex

FOR RENT—Nice, large, cool room, close in; gentlemen preferred. Apply to Mrs. Owen, 187 South Pryor St. we

NICELY furnished rooms for rent with couple. All conveniences. S. H. Silverman, 93 Capitol ave. tu

LARGE cool room, furnished or unfurnished. Ideal location. Close in. Apply upstairs, 87 Luckie street.

FOR RENT—Nicely furnished room, delightfully located for ladies. 170 N. Jackson. Bell phone Ivy 3504-J. tu

FOR RENT—A large front room for gentlemen only, $16 per month. 783 West Peachtree. Phone Ivy 2962-J.

FURNISHED front room for one person, Euclid avenue; meals if desired; private family of adults. Ivy 5294-J. th

TWO nicely furnished front rooms, complete for housekeeping, hot bath, Bell phone; sink in kitchen. 290 Washington.

TWO nicely furnished rooms, suitable for housekeeping, private bath, and gas. 190 Courtland. Phone Ivy 3780. tu

A VERY desirable furnished room; phone, electric lights and all modern conveniences. 79 Spring st., first floor. tu

HOUSEKEEPING rooms on first and second floor, two rooms each, bright and clean; parlor. Main 2840-J. 96 Cooper. th

LARGE room, close in, every convenience, to couple or young ladies; reasonable. 187 Luckie street. Atlanta phone 2802. th

GENTLEMAN can secure choice furnished room in north side home on reasonable terms. Reasonable, care Constitution.

FOR RENT—Two newly furnished, hot and cold water; next door to a good boarding house. 484 Piedmont ave. tu

EXTRA large, nicely furnished front room, all conveniences, hot baths, close in, best service, 265 Courtland st. tu

FOR couple, large front room, four windows, closet, beautiful dining room, kitchenette and bath, north side. Phone Ivy 2478. th

FOR RENT—Desirable rooms, furnished or unfurnished; private home; all conveniences; rates reasonable. 389 Spring St. we

THREE furnished rooms for housekeeping, with owner. Sink in kitchen and bath. To adults only. 178 Forrest ave. tu

FOR RENT—A nice, cool furnished room in strictly private family, to gentlemen only. Terms moderate. Apply 369 Spring st. th

NICE, cool rooms for summer; modern conveniences. Rates reasonable. Walking distance. 333 Whitehall. Bell phone 2120-L. th

UP-TO-DATE furnished room, private apartment. Very near in. Modern conveniences. Gentlemen only. Phone Ivy 3486-J. tu

LARGE, cool, nicely furnished upstairs bed room, adjoining bath; rent reasonable; ideal location for summer. 111 Whitehall Terrace. th

NICELY furnished room, private family, all improvements. Bath adjoining. Waverly Way, Inman Park. S. E., care Constitution.

SPLENDID rooms, $10 per month and up; hot and cold baths free. Gate City Hotel, 108½ South Forsyth St.

NICELY furnished rooms, gentlemen; all conveniences; cafe; reference. Gresham Apts., 17 W. Cain. Ivy 6050.

NICELY furnished rooms, gentlemen; all conveniences, cafe; references. Gresham Apartments. 17 W. Cain. Ivy 6050.

FOR RENT—Furnished or unfurnished, three rooms and bath, or will rent singly; north side; references. Phone Ivy 820-J. tu

RENT—Lovely, cool, upstairs room to two ladies (preferably trained nurses), north side apartment; every convenience. Phone Ivy 4833.

NEWLY and lovely furnished rooms, en suite or single, with or without private bath; hot and cold baths. Ideal for summer. Call Ivy 5803.

TWO nicely furnished housekeeping rooms; private entrance; with bath; suitable for business women or couple. 345½ Peachtree st. tu

COSY furnished room in Adriatic apartments, 312 Rawson st.; bath and all conveniences, to one or two gentlemen. Call No. 1, either phone, before 2 p. m. L. R. Minor.

ONE or two ladies of refinement can rent a beautifully furnished front room, very reasonable; Bell telephone, sitting room; best car service. Box 15-M, care Constitution. me

ATTRACTIVE ROOM.
ONE or two nicely furnished rooms; gentlemen preferred. Ivy 2403-J.

THE PICKWICK.
TEN-STORY, FIREPROOF BUILDING. EIGHT NEW ROOMS JUST FURNISHED; BATHS CONNECTING ALL ROOMS. 77 FAIRL ; ST., ADJOINING CARNEGIE LIBRARY.

UNFURNISHED.

WHITE MOUNTAIN REFRIGERATOR, $7.50 up. Sold by J. M. High Company.

LARGE unfurnished room to let in private family. Apply 86 Williams street. tu

FOR RENT—3 or 4 unfurnished rooms for housekeeping in cottage with owner. 68 Hood street. tu

COOL unfurnished room for gentleman; all conveniences; close in; reasonable rent. Call Ivy 4972. tu

TWO large, connecting rooms, very pretty; one front; all conveniences; nice section; $15.00 month. Bell phone, Main 5449-L.

NORTH SIDE—Three connecting rooms, convenient to bath. Hot and cold water. Lights and phone. To couple only, no children. No servants. Ivy 3352. tu

FOR SALE—FARMS.

FREE, FREE—We have booklet giving condition of southwest Georgia farm lands; health, soil and everything of interest to the homeseeker; be mailed free of charge on request. The Toole Land Co., Arlington, Ga.

FARM AND CROP, 60-acre farm on public road in Cobb county, 3 miles Mableton and only 12 miles from Atlanta, 35 acres in high state of cultivation, 15 acres timber and 10 acres pasture, nice orchard of early peaches of about three acres. The house contains 3 rooms, 4-stall barn. The crop goes with place, but deal will have to be made by June 1. Price only $2,250 cash. Write us if interested in Cobb county farming lands, Marietta car line property, or Marietta city property. R. N. Holland & Son, real estate and loans, courthouse, Marietta, Ga.

107 ACRES BORDERING RIVER, $3,500. WILL CUT 75 TONS HAY.
BIG money can be made on this splendid farm, which is delightfully located in the foothills of the Blue Ridge mountains, only 1¼ miles from railroad and village; 60 acres river bottom land, worth more than entire price of property; soil adapted to hay, corn, stock and trucking; fields all machine worked, spring water, pasture for 12 head of stock, several acres wood, fruit for home use; cottage house, supplied with good spring water, barn and other out-buildings; charming view of mountains; borders river for ½ mile. Owner cannot occupy and if taken now price is only $3,500, part cash. Box 508-F, care Constitution.

WANTED—AUTOMOBILES.

WANTED—An electric runabout or coupe; must be in good condition. Address, W. 41, care Constitution. x

FOR SALE—REAL ESTATE. FOR RENT—HOUSES.

W. A. FOSTER & RAYMOND ROBSON
Bell Phones 1031, 1032; Atlanta Phone 1861.
Real Estate, Renting and Loans. 11 Edgewood Ave., Atlanta, Ga.

FOR SALE.

A NEARLY NEW and very attractive 6-room cottage on Edgewood avenue in Inman Park. On lot 40x180 feet to a 10-foot alley, slightly above grade. This place is a splendid value for $4,100. Very attractive terms. See Mr. White.

INSIDE the city limits of Atlanta a tract of land containing 33 acres, with 2,600 feet of street frontage; accessible to all the city conveniences; easily reached from two car lines. Can be bought for $35,000. Part of it is right for subdivision. This is worth your while to investigate. See Mr. Hook or Mr. Eve.

ON NORTH AVENUE, on a corner, a 2-story, 9-room house with all the city conveniences, including furnace; lot is 50x150 feet to alley; 3-room servants' house in rear, renting for $10 per month. We offer this both as a home or as a good investment, for $6,500. See Mr. Dews.

ON PETERS STREET, near Fair street, a 3-story brick building on lot 23x106 feet back to another street. You don't often get a chance to get in on Peters street at this point at any price. See Mr. Eve.

A GOOD 2-story, 8-room house in Oakland City, on east front, shady lot, 62x240 feet to alley; servant's house, chicken yard and garden, $5,250; all city conveniences. See Mr. White.

FOR RENT.

12-R. H., 319 North Jackson St.	$50.00	198 Capitol Ave., 5 rooms	$25.00
12-R. H., 179 Lucile Ave., furnished	$75.00	211 E. Hunter, 5 rooms	22.50
12-R. H., 481 Spring St., furnished	$90.00	294 1-2 Hill, 4 rooms	8.60
12-R. H., 79 Merritts Ave.	$65.00	311 W. Fifth, 4 rooms	7.00
10-R. H., 896 DeKalb Ave.	$50.00	178 Ira, 4 rooms	10.60
10-R. H., 664 S. Pryor st.	$22.50	117 Powers, 3 rooms	8.60
10-R. H., Cottage Grove	$25.00	8 Yonge, 3 rooms	9.00
10-R. H., 82 Park St., West End	$50.00		
10-R. H., 184 Capitol Ave.	$42.50		
9-R. H., 125 Juniper St.	$75.00		
9-R. H., Avon Ave., Oakland City	$35.00		
9-R. H., 347 Central Ave.	$37.50		
8-R. H., 301 Pulliam St.	$37.50		
8-R. H., 187 Cooper St.	$27.50		
8-R. H., 309 Central Ave.	$30.00		
8-R. H., 215 East Fair St.	$35.00		
8-R. H., 38 Norcross St.	$25.00		
8-R. H., 446 South Pryor St.	$40.00		
8-R. H., 117 Bass St.	$25.00		
8-R. H., 403 Fraser St.	$20.00		
8-R. H., 19 Candler St., Decatur, Ga.	$30.00		
8-R. H., 360 Capitol Ave.	$35.00		
8-R. H., 147 McDonough St., Decatur, Ga.	$35.00		
8-R. H., 33 Crescent Ave., furnished	$60.00		
7-R. H., 230 Randolph St.	$22.60		

And a long list of smaller houses and a good list of business houses. Come to see
FOSTER & ROBSON.

If you have money to loan we can place it.

FOR RENT.

376 Capitol Ave., 9 rooms and servants' house (Rented $5)	$42.50	198 Capitol Ave., 5 rooms	$25.00
18 Castleberry St., 8 rooms	25.00	211 E. Hunter, 5 rooms	22.50
101 E. Linden St., 8 rooms	37.50	294 1-2 Hill, 4 rooms	8.60
254 S. Pryor, 8 rooms	35.00	311 W. Fifth, 4 rooms	7.00
113 Spring, 6 rooms	20.60	178 Ira, 4 rooms	10.60
670 Pryor, 6 rooms	15.00	117 Powers, 3 rooms	8.60
		8 Yonge, 3 rooms	9.00

See LIEBMAN
REAL ESTATE AND RENTING.
17 Walton Street.

FOR RENT

GOOD 10-ROOM HOUSE, corner Glenn and Cooper streets; suitable for two families; modern improvements throughout; will rent this to approved tenant at $40 by month, or will lease for one year at $37.50 per month. Apply

American Investment & Loan Co.
Sixth Floor Hillyer Trust Building.

FOR RENT—STORES. FOR RENT—STORES.

M. L. THROWER, 28 Walton St.
MAIN 515, 1450—ATLANTA 164.

FOR RENT—STORES.

39 Luckie Street, 25 by 90, with basement, steam heat ..... $ 85.00
14 W. Mitchell Street, 25 by 100 ..... $200.00
84 S. Pryor Street, 23 by 88, steam heat ..... $ 65.00
10 Angler Ave., best location in town for drugs and soft drinks; tile floor, metal ceiling ..... $ 50.00
150 Davis Street, 20 by 60 ..... $ 17.50
58 Hulsey Street, 20 by 50 ..... $ 20.00
113 Capitol Avenue, 20 by 60 ..... $ 18.00
70 W. Georgia Avenue, combination store and dwelling ..... $ 22.50
121 Gordon Street, adjoining Postoffice ..... $ 10.00
508 Decatur Street, 20 by 50 ..... $ 15.00

FOR RENT—HOUSES.

FURNISHED.

FOR RENT—Furnished house for summer months, Peachtree place. Phone Ivy 2004.

FROM June to September, nicely furnished home, in excellent neighborhood; reasonable. Inquire 108 Merritts ave.

FOR RENT—No. 27 W. Twelfth st., seven rooms, hardwood floors, furnace heat. See owner, 25 W. Twelfth st. Phone 2155 Ivy.

TO RENT—For summer months, to adults only, handsomely furnished West Peachtree home, near Peachtree place; eight large rooms, big porch, eastern exposure, best car service; references required. Bell phone Ivy 5093. m.s.

UNFURNISHED.

WHITE MOUNTAIN REFRIGERATORS, $7.50 up. Sold by J. M. High Company. su

CALL, write or phone for our rent bulletin. Ralph O. Cochran. 19 South Broad.

OUR weekly rent list gives full description of everything for rent. Call for one or let us mail it to you. Forrest & George Adair.

FOR RENT—Houses, stores and apartments. Call, write or phone for our Bulletin. Both phones 5408. George P. Moore, 9 Auburn Ave.

UNFURNISHED.

FOR RENT—Beautiful new bungalow No. 39 Rankin St., one block east Boulevard; all conveniences; beauty. Price $27.50. Call Ivy 3530-J. x

GET our Weekly Rent Bulletin. We move tenants renting $12.50 and up FREE. See notice. John J. Woodside, the Renting Agent, 12 Auburn avenue.

FOR RENT—Houses, stores, offices and rooms in any part of the city. Call and we will take you to see anything on our list. M. L. Thrower, Renting Agent, 39 N. Forsyth St.

RENT—6-room cottage, first-class condition; good neighborhood; easy walking distance. Price, $25.00. See Mr. Webster, Williams-Hartsock Co., 807-8 4th Nat. Bank Bldg. Main 2105.

SUBURBAN HOME FOR RENT.
ON MARIETTA CAR LINE, ¼ mile beyond river, new 10-room house; gas, water, sewers; also tenant's house, barn, etc.; chickens and farming; fine location; all conveniences. 715 The Grand. Main 3217-L.

FOR RENT—APARTMENTS.

FURNISHED.

RENT—North side furnished apartment with two porches. Phone 5490-J.

COOL, airy, upstairs, corner apartment, completely furnished; plenty of light and all modern conveniences. Phone Ivy 4833 during the day. Nights and Sundays 3274-L Ivy.

UNFURNISHED.

ONE upper and one lower, choice, modern apartment, 4 rooms each. Apply Rent Low, Ivy 3698-J.

33 CREW ST.—One block from Capitol, 5-room first floor apartment. Garden. References. Ivy 1930-J.

WANTED—ROOMS

FURNISHED.

COUPLE wants furnished bedroom and unfurnished kitchen, near in, not over $12.00 or $14.00 per month. Permanent, Constitution. tu

UNFURNISHED.

THREE connecting unfurnished rooms on first floor, with modern conveniences. Answer at once M. K. 10 N. Forsyth st., Atlanta, Ga. tu

TYPEWRITERS.

TYPEWRITER repairing specialized. American Writing Machine Co.

At least, if the twenty-four-hour clock is adopted, the married man will know that it is time to go home when it strikes 23.

FOR SALE—REAL ESTATE.

For Sale by Owner.
AT LESS than market value, two lots on Sycamore drive, Decatur; best resident section; improvements down. Lots 50x175 each. Elevated. Shade trees. Terms; monthly payments, if desired. Apply
Charlton Barrett, Owner,
60½ N. BROAD ST.

FOR SALE OR EXCHANGE.

$6,000 WILL take the finest of those exclusive homes on Kenesaw ave., just off Ponce de Leon ave.; 6 large rooms with all the luxuries of a modern palace; elevated, shaded lot, 50x180; easily worth $6,500 or will exchange for suburban home of equal value. Atlanta Business Exchange, 423 Atlanta Nat. Bank. Main 2218. s

FOR SALE—REAL ESTATE. FOR SALE—REAL ESTATE.

FREE TRANSPORTATION
AUCTION
MARIETTA CAR LINE
at Carmichael and Conway Stations
Wednesday, May 22, 2:30 P. M.

100 LOTS ON TERMS OF $25.00 CASH AND $10.00 PER MONTH, 7 PER CENT INTEREST.

CAR LEAVES CORNER WALTON AND FAIRLIE STREETS AT 2 P. M.

PHONE US FOR PLATS AND OTHER INFORMATION.

J. W. FERGUSON & SON,
Auctioneers
HOLMES & LUCKIE REALTY CO.
34 N. Forsyth St.

B. F. BURDETT REALTY CO.
413-14 EMPIRE BLDG. BOTH PHONES 2099.

PONCE DE LEON Boulevard. At the corner of these two thoroughfares we have a bargain in a 2-story 8-room furnace heated home. Sleeping porch, garage and side driveway. Beautiful lot 50x220. The owner will take $1,000 less than cost, and sell for $7,750, if sold at once. Loan of $3,750 at 6 per cent.

NORTH JACKSON, within half block of Ponce de Leon, we have a modern 6-room cottage with all conveniences. Level lot, 45x150, with garage. This can be bought at close price on terms of $1,000 cash and $50 per month.

SMALL FARMS AND ACREAGE TRACTS
WE HAVE a few small farms in Cobb, Houston and Coffee counties and 4,043-acre tract at Surrency, Appling county.
We are anxious to sell on easy terms or exchange for city property. Come up to see us and let us show you what we have.
THE ATLANTA REALTY OWNERS
PHONE M. 2838. 1012 EMPIRE LIFE BLDG.

W. M. SCOTT & R. S. MORRIS
REAL ESTATE,
210-212 GOULD BUILDING.
Bell Phone 5095. Atlanta Phone 835.

$9,500
TWO BRICK STORES, leased for $1,200 per year. This brings a good per cent on the money, besides the enhancement in value every day. Brand new, and just occupied. One-half cash, balance one and two years.

JOHNSON & YOUNG
213 PETERS BLDG. REAL ESTATE. BELL PHONE, MAIN 2248.
DECATUR, GA.
ON ONE OF THE BEST streets we have a 9-room, two-story house with city water, sewer, beautiful mantels and combination fixtures. Tile sidewalks, street cherted, is 200 feet from car line. We can sell this on good terms. The price is right. Let us show you this before completed, so that you can select the kind of finish that you like.
WILL BUILD YOU A HOME.
WE HAVE SOME beautiful lots in Decatur, Ga., for sale. Let us sell you one and build you a home on good terms. Now is the time. We have the plats; come and select your lot.
ON WEST PEACHTREE ST. we have one of the best new ten-room houses, with all conveniences, lot 58x208 feet. We can make good terms. Price $15,000. Let us show you this.
SIX AND ONE-HALF MILES out on the Brown's Mill road and adjoining some of the best realty owners in Atlanta, we have 97 acres with Southern Ry. and fine cherted road right through this place. The new Macon drive is now graded in a few hundred feet of this property. Will have several hundred feet on this drive; also finest place in Fulton county for big lake, with very little expense. Will subdivide or sell all together. Price right and good terms.

INVESTMENT
$12,000—Currier street apartment; rents now for $120 per month; large lot, 50x175; plenty of room for two houses in rear. You can make this a big rent-payer. Remember this is close to Peachtree, $3,000 cash, balance to suit.
$15,500 WILL buy West Peachtree home that you can live in a while and make big money. Can arrange terms.
$26,500—Whitehall street, junction of South Forsyth street. This is best buy on the street. If you will buy this now you will double your money within two years. Let us show it to you, as it is a bargain.
MARTIN-OZBURN REALTY COMPANY
THIRD NATIONAL BANK BLDG. PHONE IVY 1276, ATLANTA 208.

4 Good Home Bargains
WEST END—Very pretty 6-room home on Gordon Place. Half block from Gordon street, where Howell park is located. $4,500, $500 cash.
INMAN PARK—8-room, 2-story home. Lot 100x200; level corner; in the choicest part of Inman Park. $7,750. Terms.
INMAN PARK—10-room, 2-story; fine for living in it and then renting out what you don't need. $5,500—$1,000 cash. Big snap.
AUSTELL, LITHIA SPRINGS, bungalow. 8 rooms, 2 1-4 acres level land. $3,750—$500 cash.
WALKER REAL ESTATE CO.
35 NORTH FORSYTH STREET.

$1,200 WILL TAKE a small wareroom space in 2 blocks of Terminal Station. Look at the block bounded by Martin, Bass, Ami and Kennett streets if you want to buy vacancy to build gilt-edge rent property.
A. GRAVES, Real Estate
24 E. HUNTER ST.

FOR SALE—REAL ESTATE.

Ads. under this classification 1 cent a word. No ad. taken for less than 15 words.

FO

DON'T REST AN HOUR WITH AN UNADVERTISED VACANT HOUSE OR APARTMENT ON YOUR HANDS

SEED, PET STOCK AND SUPPLIES.

Ads. under this classification 1 cent a word. No ad. taken for less than 15 words.

H. G. HASTINGS & CO.

SEEDSMEN FOR THE SOUTH, 16 W. Mitchell street. Four city deliveries daily. North and south side, 9 a. m.; Inman Park and West End, 2 p. m. Bell phone, Main 2568; Atlanta 2568.

YOU DON'T HAVE TO WORRY about what you are to feed your ducks, both young and old. The "Red Comb" Meat Mash is an ideal food for them. It is also an ideal food for little chicks and laying hens. If fed regularly to your hens it will increase the egg production. Can be fed wet or dry, or can be mixed with scraps from the table and fed as a mash in the morning. Keep it before the little chicks regularly, and watch how fast they grow off. Ten pounds 25c, 50 pounds $1.15, 100 pounds $2.25.

MYER'S BRASS WHITEWASH BUCKET SPRAYERS are what you need for whitewashing the poultry houses and spraying disinfectants. If you haven't water convenient for watering the garden you will find that they come in very handy for this work. Price $3 each, f. o. b. Atlanta.

PETTIT POULTRY PUNCHES are just the thing for marking little chicks. They are small, and can be carried on a key ring conveniently. They do not tear the web of the foot, but punch a clear hole. Price, 25c each.

MISCELLANEOUS.

KIMBALLVILLE FARM,
ATLANTA, GA.

THE SHOW PLACE.

OPERATED IN CONNECTION WITH THE NEW KIMBALL, ATLANTA, GA.

WE have had a great many visitors at Kimballville, and numbers of them after seeing the roses, have been anxious to buy some of our rose bushes. We have told them frankly that this is not the right time of the year to transplant roses, and have suggested that they select the variety that they like and place their order for fall delivery.

THINK what an advantage you have over us. When we selected our flowers we had to do so from catalogue descriptions. On paper all flowers look good, and while we made some good selections, we made others that were very bad, indeed.

NOW, YOU can visit our gardens, see the roses in full bloom, and pick out what you like.

ISN'T that better than ordering from some out-of-town florist, and guessing at what you want? If you were ordering a dress, or suit, wouldn't you like to see the pattern and material?

COME out and make your choice. Place your order NOW for fall delivery.
PHONE IVY 4139-J. x

TO MAKE room for my growing stock am offering the following at prices named, subject to prior sale:

5 Hens, 1 cock, Black Minorcas	$20.00
7 Hens, 1 cock, White Wyandottes	25.00
4 Hens, 1 cock, White Indian Games	25.00
10 Hens, 1 cock, Barred Plymouth Rocks	25.00
10 Hens, 1 cock, Barred Plymouth Rocks	35.00
10 Hens, 1 cock, Barred Plymouth Rocks	50.00
100 Barred Plymouth Rock females at $2.50 each	
5 Pens, 4 females, 1 male, White Leghorns, per pen	$13.00
10 Pens, 4 females, 1 male, White Leghorns, per pen	15.00
10 Pens, 6 females, 1 male, White Leghorns, per pen	20.00
8 Pens, 6 females, 1 male, White Leghorns, per pen	25.00
500 White Leghorn hens at $2.50 each, in lots of 50 or more.	
10 Trios Penciled Indian Runner ducks, per trio	$ 7.00
5 Trios Penciled Indian Runner ducks, per trio	10.00
5 Trios Light Fawn Indian Runner ducks, per trio	8.00
6 Trios Light Fawn Indian Runner ducks, per trio	10.00
1 Pr. 4-mo.-old Tamworth pigs, $50.00. A No. 1	
1 Bred Tamworth sow (imported), $100.00. A No. 1	
2 Fancy Berkshire gilts	$35.00 each
1 Strictly fancy registered Jersey bull calf, 6 months old, out of a 2-pound butter per day cow	$100.00
1 2-year-old fancy bull, out of 5-gallon cow	150.00
Indian Runner duck book, by mail	25c

Eggs by the setting or thousand lots on short notice.

Baby chicks by the hundreds or thousand. Price flat free.

LORING BROWN, Owner.
Belmont Farm, Smyrna, Ga.

"ALL ABOUT POULTRY," by Your Uncle Dudley; second edition, revised. The only book on poultry ever published suited to southern conditions. Price, 75c. Uncle Dudley, care Constitution, Atlanta, Ga.

EGGS for hatching. Single setting, $1.50; two settings, $2.75; 50-egg lots, $4; 100 lots, $7.50. Buff Orpingtons, Rhode Island Reds, S. C. White Leghorns from best pens. Large flocks; can ship incubator lots promptly; stock at reasonable prices. E. W. Burke, Macon, Ga.

STRONG, healthy, thoroughbred S. C. White Leghorn and R. I. Red baby chicks, $12 per 100; eggs for hatching, $1.50 per 15. Catalog free. Selling seven years to the same satisfied customers guarantees quality and square dealing. Chas. L. Stevens, Idlewood Farm, Waynesboro, Ga.

LEGHORNS.

FOR SALE—A few young White Leghorn hens and cockerels, $1 and $1.50 each; Wyckoff strain. Hens laying well. J. H. Cordes, Germania avenue, Decatur, Ga. au

EGGS.

INDIAN RUNNER DUCK and eggs, day-old R. I. chicks. Write M. T. Eubanks, College Park, Ga. Phone 338 East Point.

DO YOU want the best in poultry? If so, send me your orders for eggs. I have the five greatest egg breeds known, Ringlet, Barred Rocks and Single Comb White Leghorns; eggs at $1.50, $2.00 and $3.00 per setting. Buff Orpington duck eggs, $5.00 per setting. White Indian Runner duck eggs, $5.00 per setting. Fawn and White Indian Runner duck eggs at $2.00 and $3.00 per setting; 2,000 laying hens on this farm. Write for catalogue No. 30. Hunt's Poultry Farm, P. O. Box No. 207, Valdosa, Ga.

INCUBATORS.

JUST received a carload of Cyphers incubators and brooders. McMillan Seed Co., 27 South Broad street.

REED'S blue flame smokeless and odorless incubator oil. McMillan Seed Co., 27 South Broad street.

DUCKS.

PURE White Indian Runner ducks. Foundation stock direct from the originator, who has the finest flock in the world. Also light fawn and white. Prices cut in half on eggs. Jefferson Poultry Farm, Albany, Ga.

THE MOST purely bred, prize winning, heavy laying, free range bred and reared standard Fawn and White, pure English (Walton), and White Indian Runners. Stock and eggs. Prices right. Circular free. W. H. Lindsey, Elizabethtown, Ky.

HORSES.

FOR SALE—A good, gentle horse, cheap for cash. Call Ivy 3455.

HOGS.

FOR SALE CHEAP—My entire stock of Berkshire hogs; a great bargain; come quick. E. S. Gay, No. 745 Equitable Bldg., Atlanta, Ga.

DISINFECTANTS.

Chloro-Naptholeum Dip AND Live Stock Disinfectant.

How can you expect to have good-looking, healthy chickens unless you take care of them? Get some Chloro-Naptholeum Dip and use it. It will keep the houses clean and prevent lice and disease. 1 gallon makes 100 gallons of Dip. Write us for poultry book. West Disinfecting Co., S. S. Selig, Jr., Gen'l Agent, 26 S. Forsyth St., Atlanta, Ga.

If the Finder Is Honest—

as nine out of ten people are—you can get back the lost article by advertising it promptly!

FOR SALE—REAL ESTATE

AUCTION

70 Building Lots, Inman Yard Heights,

Wednesday, May 22d, 2:30 p. m.

$10.00 Cash, $5.00 Per Month.

THESE LOTS WILL BE SOLD absolutely to the highest bidder, without any restrictions.

The very easy terms upon which we are offering these lots puts them in reach of everybody that wants a home or small investment. Houses built on these lots will rent or sell at a big profit. There is always a good demand for houses in this section on account of the many industries located so near the property and it being convenient to car to reach this property. Take car marked Marietta-Inman Yards, get off at railroad bridge, look west for big sign on the property.

TERMS: $10 CASH, $5 PER MONTH, 7 PER CENT INTEREST.

J. B. JACKSON

C. G. CLARK, Auctioneer.

PHONE MAIN 929—4 NORTH PRYOR STREET.

COOPER STREET, near Richardson, a nice 6-room cottage, for $3,500. Terms.

SPRING STREET, close in, have an 8-room cottage, on lot 48x148, for $6,250. This is a good buy.

MYRTLE STREET—A fine, level, shaded lot, 60x150, for $60 front foot.

PIEDMONT AVE., close to PONCE DE LEON AVE. and the GEORGIAN TERRACE, lot 60x190, for $4,500. Terms.

SEE ME FOR BARGAINS IN ALL OTHER PROPERTIES. I HAVE THEM.

CARL H. FISCHER

519-20 FOURTH NATIONAL BANK BUILDING.
BELL PHONES MAIN 3860 AND 4613.

TWO MONEY MAKERS:

EIGHTY-ONE ACRES, 8 miles from Old Union Depot. Good truck or dairy farm or good general farm. Well improved. $100 per acre.

TWO HUNDRED AND TWENTY-ONE ACRES, just off Peachtree road, 12 miles out. A pick-up at the price we have on it.

GEORGIA HOME AND FARM CO.
457 CANDLER ANNEX. PHONE IVY 5767.

Business and Mail Order Directory

CLEANING, REMODELING, PRESSING

C. HOLT, TAILOR.

EVERYTHING in tailoring. Be sure and call me up. 2 S. Forsyth. Main 2174. Work called for and delivered.

COLORED UNDERTAKER.

Fountain & Robinson,

223 Auburn. Atl. 5921-F; Night, Ivy 3809-J.

FIREPROOF STORAGE.

We store household goods and pianos. Office and warehouse 239-41 Edgewood Ave. Ivy 2087. John J. Woodside Storage Company.

FURNITURE TRANSFER.

M. C. FURNITURE TRANSFER.

WE PACK, ship and haul. Bell phone, M. 5490-L; Atlanta, 1319. 30 W. Hunter street.

GROCERIES.

FOR something to eat phone Ivy 562 and 563. Camp Grocery Company, 345 Peachtree street. A complete line of fancy groceries and fresh meats. We make a specialty of fresh vegetables and fruits. O. T. CAMP, Manager.

HOME OF SUDAN BUTTERMILK.

NOTICE—Ideal Dairy, 138 Peachtree, don't serve Sudan's Special Buttermilk; only made by Sudan, at 135 Chapel St. Atlanta phone 1992.

HATTERS.

ACME HATTERS make old hats look like new. Mail orders given prompt attention. 100½ Whitehall St.

MILK DEPOT.

CREAM, hand-skimmed, at the Ideal Dairy. Headquarters for special buttermilk. Both phones 1040. 138 Peachtree St.

MOTORCYCLES.

JOHN D. MILLER.

MOTORCYCLES, bicycles and supplies. 42 Walton st., opposite postoffice. Always open.

MATTRESSES OVERHAULED.

BEST work, reasonable prices; new ticks if desired. Give us a trial. New Jackson-Orr Company. Both phones.

MOVING VANS.

PROMPT SERVICE. 76 Houston St. Ivy 1504. Atlanta 959. H. F. Wall Transfer Company.

PRINTING.

O. Z. COOPER.

FINE JOB AND COMMERCIAL PRINTING. 29½ Marietta street. Main 1391.

PAINTING AND TINTING.

FOR the best prices call R. B. EMBRY. Main 1455. 318 Fourth Nat. Bank Bldg.

STOVE AND RANGE REPAIRING.

DAN, THE FIXER,

STOVE AND REFRIGERATOR REPAIRING.
We sell second-hand gas stoves.
We sweep chimneys.
We take down heaters.
We sell wick and wickless oil stoves.
We sell gasoline stoves and ranges.
121 WHITEHALL ST.
Atlanta Phone 2235. Bell Phone, Main 2099.

TRUNKS, BAGS AND SUIT CASES RETAILED AND REPAIRED.

ROUNTREE'S 77 WHITEHALL STREET.
Phones: Bell Main 1576. Atlanta 1564

UMBRELLAS RE-COVERED.

HARRY BRIGGS

5 Viaduct Place. M. 5100.
Samples and prices mailed on request.

WOOD PATTERNS.

Robertson Pattern Works,
MANUFACTURERS OF GOOD PATTERNS.
Ivy 6026. 140½ Edgewood Ave.

Builders' Directory

ARCHITECT.

FRANK C. WALTER.
PUBLIC BUILDINGS, RESIDENCES, ETC.
908 Third National Bank Bldg. Phone M. 3488-J.

ARCHITECT.

THOS. L. WATERHOUSE,
619 RHODES BLDG., ATLANTA, GA.

BLUE PRINTS.

DIXIE BLUE PRINT CO.

QUALITY, price and prompt service assured. 317 Austell bldg., Atlanta, Ga. Phone Main 3840.

BRIDGE BUILDERS.

LET us have your orders for
BUILDINGS, BRIDGES, STEEL BEAMS.
All orders given prompt attention.
AUSTIN BROS.,
ATLANTA, GA. PHONE IVY 988.

BUILDING MATERIAL.

PHONE US FOR ESTIMATES ON LUMBER, BRICK, LIME, PLASTER, CEMENT AND BUILDERS' HARDWARE. GOOD SERVICE, PROMPT DELIVERY.
G. O. WILLIAMS LUMBER CO.
920 MARIETTA ST. M. 5304; ATL. 751.

WALKER ROOFING CO.

221 RHODES BLDG. Main 4075.
WE CONTRACT to furnish all labor and material to roof buildings of any size; put in tar or concrete and repair leaks.

CONTRACTING.

HOME BUILDERS.

HOMES built for cash or terms; architectural designs furnished free.
Century Construction Co.
202-3 CANDLER BLDG.

CONTRACTORS.

P. O. Box 99. Phones Ivy 568. Res. Ivy 2075-J
W. R. JESTER.

CONTRACTOR AND BUILDER.

J. T. TAYLOR.
816 3d Nat. Bank Bldg. Phone Ivy 4086.

CARPENTERS.

STORE and office fixtures. Repair work and store fronts a specialty. Crockett & Carter, 49 Peters St. Main 1661.

HOME-BUILDERS.

I WILL finance you if you wish to build. All kinds of builders' material for sale. B. F. Mitchell, 514 Austell building.

PAINTER, WALL TINTING.

WALTER BARTLETT.
Main 405; Atlanta 2304—317 Peters Bldg.

PLUMBING AND STEAM FITTING.

H. C. Gullatt Plumbing Co.
80 N.—Forsyth St. Ivy 4379. Atlanta 722.

TRY CONSTITUTION WANT ADS

FOR SALE—REAL ESTATE.

AUCTION SALE

THE LAST LOTS FRONTING BEAUTIFUL

GORDON STREET

200 FT. FROM LUCILE AVENUE CAR LINE AND JUST ONE AND ONE-HALF BLOCKS FROM WHITEHALL-WEST END CAR LINE.

Adjoining Beautiful West End Park we are going to sell at Public Outcry, 26 lots facing

GORDON STREET STOKES AND WILLARD AVENUES

Also Two Houses facing Gordon Street, on the premises

FRIDAY, MAY 24TH AT 3:00 O'CLOCK P. M.

Subdivision of the John W. Stokes Property.

LOCATED IN MOST BEAUTIFUL RESIDENCE SECTION OF WEST END.

TO REACH THE PROPERTY, TAKE THE WHITEHALL-WEST END TROLLEY CARS, OR THE WALKER-WEST VIEW CAR, AND

get off at the corner of Lucile Avenue and Gordon Street

AND YOU ARE AT THE PROPERTY.

THE TITLES ARE PERFECT, AND TERMS ARE ATTRACTIVE. ONE-FOURTH CASH, BALANCE IN ONE, TWO AND THREE YEARS AT 7 PER CENT INTEREST. PLATS READY IN OFFICE.

J. W. FERGUSON & SON, Auctioneers.

CLARK & McBRIDE CO.

Bell Phone Main 5466—Atlanta 275.
1317 Third National Bank Building.

FOR SALE—REAL ESTATE.

EDWIN P. ANSLEY

REAL ESTATE—FORSYTH BUILDING.

ON PEACHTREE STREET, close in, we offer an 8 per cent investment; can't be beat in this country. $10,000 cash, balance 1, 2, and 3 years.

G. R. MOORE & CO.

REAL ESTATE, BUILDING AND LOANS.
1409 Candler Building. Phone Ivy 4978.

$9,500—BEAUTIFUL HOME on Myrtle street, choicest section, and this is an ideal home; 2-story, 7 rooms, 2 sleeping porches; fine interior work, hardwood floors, furnace heat; laundry, garage; plenty of shade, and the lawn is a beauty. Terms, $2,000 cash, balance in one, two and three years. Call Mr. Hambley.

$7,800—NEAR PEACHTREE and Fourteenth streets. A beauty of a home; has large reception room, parlor, dining room, kitchen, butler's pantry and a dandy arrangement in basement; servants' room, laundry, furnace and four bedrooms upstairs. It's a bargain. Will exchange for nice vacant lot. Call Mr. Reid.

IF IT'S ACREAGE you want, call Mr. Flowers, as he has a number of good bargains.

$150 PER FOOT for a nice corner lot 105x190, to an alley in a stone's throw of the Georgian Terrace. It's a good buy. Call Mr. Moore.

WE WANT YOUR LISTINGS, and will try and satisfy you in our dealings. If it is a farm, acreage, a home, a lot or business property, let us hear from you.

EXECUTOR'S SALE

WILL SELL PRIVATELY.

GO LOOK at 16 Dixie Ave., in Inman Park. New, 8-room, 2-story dwelling. All conveniences. Large lot. Just east of Waddell street. Will sell at bargain in order to wind up an estate.

W. A. Foster, Executor.
FOSTER & ROBSON, Agents.
11 EDGEWOOD AVENUE.

RALPH O. COCHRAN

19 SOUTH BROAD STREET.

A Good Home With Some Acreage

ON ONE of our best car lines, and within only a few minutes' ride of the center of the city, we have a good 6-room cottage on a tract of seven acres of good land, all in cultivation and covered with a good young orchard. This is a home worth while, that affords plenty of breathing space and playgrounds for the little ones. There are few such places on the market, and they are very much in demand. You can buy this property and sell off enough vacant lots to pay for the whole business, and still have a good home place. Price $8,000 for a quick sale.

FOURTEENTH STREET HOME

8 ROOMS, 2-story, all conveniences, furnace heat, gas heater attached, screened throughout, hardwood floors, garage, servant's house, etc. A real home, and a beautiful lot. Price only $11,000, easy terms. See

W. L. & JOHN O. DuPREE,
REAL ESTATE—EMPIRE BLDG.

GEO. P. MOORE

REAL ESTATE AND RENTING—9 AUBURN AVE.

$12,500—CENTRAL STORE LOT.

WITHIN 500 FEET of the Piedmont Hotel, and just off Luckie street, we have a little lot, 26x51 feet. A building on it to cost $3,000 will bring $150 per month. Slickest little investment proposition in down-town district. If you will look at it, you will buy it.

H. H. H. REALTY COMPANY

418 EMPIRE BLDG. MAIN 2185; ATLANTA 652.

$100 CASH; $15 PER MONTH.

$1,350—Six-room house on lot 50x200, near the East Point car line. Will exchange for vacant lot or will sell for $100 cash and $15 per month.

$2,850—$500 cash; $20 per month. Five-room cottage on lot 50x200; brand new. Owner must sell immediately.

WE HAVE several customers for homes in West End. If you have anything for sale in this section phone us or write at once.

ON EAST LAKE DRIVE, two well built and modern bungalows, on lots 75 feet front and over 200 feet deep. These cottages are both in view of the Atlanta Athletic Club house, and the lots are beautifully shaded. Seven rooms, $3,500; five rooms, $3,250. One-fourth cash, balance to suit purchaser. These houses are on Atlanta's most beautiful automobile driveway, and are bargains at the price.

The Fisher Real Estate Agency

631 CANDLER BUILDING.
Ivy 2296. — PHONES — Atlanta 2296.

100x100 FEET

ADJOINING AUDITORIUM-ARMORY, three blocks of Five Points. Best buy in Atlanta; $300.00 per front foot.

CLARK & McBRIDE CO.

BELL PHONE, MAIN 5466. ATLANTA, 275.
1317 THIRD NATIONAL BANK BUILDING.

NORTH SIDE INVESTMENT
10 PER CENT NET ON $12,000.

WITHIN MILE CIRCLE, only block and a half off of Peachtree. Loan of $5,000, at 6 per cent. Cash required, $2,500. This is good, clean property and will steadily enhance in value, and pay a handsome return in the meantime.

WALDO, REDDING & OTIS

JOHN S. SCOTT, Salesman,
GRANT BUILDING—PHONE MAIN 321.

CLASSIFIED ADVERTISEMENTS

FOR SALE—REAL ESTATE. FOR SALE—REAL ESTATE.

AN OPEN LETTER

TO THE INVESTING PUBLIC:

On Next Thursday,
May 23d, 1912, at 3 P. M.,
We Will Sell

AT AUCTION

A Subdivision of 52 Lots in the 4th Ward on Gabbett's Hill,

FRONTING ON CURRIER STREET, School Place, Buchanan street and on a 20-foot street running from Bedford Place to Ripley street. All in the blocks surrounded by Pine street, Piedmont avenue, Currier street and Bedford Place.

It is a well-known fact that this section comprises the best negro renting property in Atlanta.

The best class of our colored citizens live in this section, and houses built on any of these lots will either sell or rent to them.

Any agent or other person qualified to answer will tell you that colored property in this section is always in demand; because it stays rented better and rents higher than anywhere else in Atlanta.

We are calling this sale to your attention because there is no better place for you to make an investment for big rent returns, and because we feel that we can unreservedly recommend this property to you.

Build neat, single houses to be sold to colored citizens for homes, or double houses to rent to them. In either case the results will be satisfactory to you.

NOTE—This is the first time that property of this character and in this section of established values has ever been offered at auction.

Terms of $50 cash and the balance $10 monthly, with 7 per cent simple interest, were arranged by us so as to put this property within the reach of all.

Every lot put up for sale will be sold on its merits without reserve to the highest bidder.

Don't neglect this unusual opportunity.

Get plats at our office.

Very truly yours,

FOSTER & ROBSON, Agents
11 EDGEWOOD AVENUE.

HARPER REALTY CO.

808 THIRD NATIONAL BANK BUILDING.
BELL PHONE, IVY 4286. ATLANTA PHONE 672.

HOMES THAT WILL PLEASE YOU.

$7,000—On north side, near West Peachtree, we offer you a modern 2-story, 8-room bungalow; corner lot, stone front, tile porch and bath, hardwood floors, and furnace heat. Terms, assume loan, 5 years, loan $2,750, 6 per cent; $750 cash, $35 per month.

$4,000—West End Park (the cream of the residence sections). Here we offer you a new 6-room bungalow, all conveniences; level, well-shaded lot; high-grade mantels and fixtures. Will make you a home to be proud of. Terms $500 cash, $25 per month.

$2,500—Adair subdivision. Here we offer you a beauty in a new 6-room bungalow; elevated, well-shaded lot; all improvements. Buy this and make a quick profit. Terms $500 cash, $25 per month.

$2,500
9 1-2 ACRES IN SMYRNA, GA.

ABOUT 7 minutes' walk from car line, we have one of the cheapest places in Smyrna to offer for a few days at the above price. Owner has reduced price for quick sale. There is a 5-room cottage, 117 apple trees, 300 peach trees, cherry trees, grapevines, 2-story barn, chicken house and splendid well of water on this place. In fact, it is an ideal summer home. Phone, write or come to the office for additional information.

E. RIVERS REALTY CO.

PHONES 1207-8—8 WEST ALABAMA STREET.

SELLING RAPIDLY.
THE LARGE NUMBER of sales made to prospective home builders attest the
HIGH INTRINSIC VALUE
HIGHLAND VIEW LOTS
FOR
HOME OR INVESTMENT PURPOSE
Call on your Real Estate Agent for plats, prices, etc.
ATLANTA DEVELOMENT CO.
THIRD NATIONAL BANK BUILDING.

GILMER & WILLINGHAM

Main. . .3995
Atlanta 2742

NO. 6 WALTON ST., THIRD DOOR OFF PEACHTREE—GROUND FLOOR.

NORTH SIDE—$1,700 LOT.

VACANT LOT, 50x220; all improvements; water, gas, electric lights—everything in fact. Cheapest and best lot we know on north side. Ideal neighborhood. Right at Ponce de Leon Avenue.

ATLANTA'S STRIDES, DAY BY DAY

ALL THE NEWS OF REAL ESTATE AND BUILDING

An interesting announcement of Monday was a sale by J. H. Ewing, sales manager of Edwin P. Ansley's agency, involving $58,000 worth of property.

Mr. Ewing has sold for Dr. Joel T. Daves to Morris Brandon and others a parcel as the corner of Poplar and Fairlie streets for a consideration of $45,000. The lot is 50x100 feet.

Dr. Daves took in part payment a parcel at the corner of Fort and Gilmer streets, valued at $13,500. This property consists of a factory building now occupied by the Niall-Herring Company. The lot is 200x170 feet.

Carnegie Way Sale.

Mr. Ewing has also sold for a client to J. B. and Mrs. Lena Chambers a property on Carnegie way, between Peachtree and Spring streets, for a consideration of $30,000, or at a rate of $600 per front foot. This property consists of an old dwelling on a lot 50x100 feet.

This is the second sale Mr. Ewing has made on Carnegie wa yin the last week, the other sale being that of the Loraine apartments at the corner of Fairlie street, for $87,000.

Hunter Street Corner Sold.

W. S. McBride, of the Clark & McBride Company, has sold for A. A. Rayle, Jr., to a client, Nos. 146-48 Haynes street, for a consideration of $27,000, or at a rate of a little more than $491 per fron' foot. This property consists of a mill-constructed building at the southwest corner of West Hunter street. The lot fronts 56 feet, with a depth of 110 feet.

The seller took in part payment No. 151 Houston street, valued at $12,000, or $200 per front foot. This property consists of a house on a lot 60x200 feet.

Mr. McBride is one of the most popular of the younger salesmen in Atlanta and has made notable sales recently.

He has sold for George E. Johnson, to a client, the southwest corner of Venable and Hunnicutt streets, for a consideration of $5,000. This is a two-story store and three small houses on a lot 60x125.

Clark and McBride Company has sold for Dr. E. L. Griffin, to Rev. George L. Hanscom, No. 270 East Fourth street, a residence on a lot 50x200 feet, for a consideration of $5,700.

West Peachtree Sales.

W. L. & John O. DuPree have sold for William Randall to Mrs. Mark J. McCord No. 585 West Peachtree street for a consideration of $9,000 cash. This property consists of an eight-room residence on a lot 50x190 feet.

The same agency has sold for Albert T. Akers to Mrs. Katherine B. Sheiman No. 735 West Peachtree street for a consideration of $8,500 cash. This is an eight-room, two-story house on a lot 50x200 feet.

Residence Property Sales.

The Martin-Ozburn Realty Company has sold for Taylor Brothers to Mrs. Cora Delle Stewart No. 224 St. Charles avenue for a consideration of $6,500. This is an eight-room house on a lot 47½x190 feet.

The Harper Realty Company has sold the following:

For J. R. McAdams to C. R. Groover, No. 315 East Fifth street, a 5-room house on lot 50x120. Price, $3,800.

They have resold the property for C. R. Groover to W. B. Lemming for $4,100.

For Mrs. Adele C. Ulm to J. L. Fuller, No. 392 Grant street, a six-room cottage, lot 50x150. Price $3,050.

For J. H. Whisenant to B. R. Magee, a bungalow on lot 50x140, No. 63 Mansfield avenue. Price, $3,000.

For E. E. Davis to Mrs. E. M. Cody, No. 20 Augusta avenue, a six-room cottage on lot 57x150. Price, $2,800.

For Joe Andrews to Mrs. J. T. Roberson, No. 220 Bryan street, a three-room cottage; lot 30x100. Price, $1,200.

J. M. Lane, of A. C. Ford & Co.'s agency, has sold for J. B. Massell to T. M. Harrell No. 18 Northern avenue, a 4-room house on a lot 50x120, for $1,750.

Lots and Acreage Sales.

J. H. Lane, of A. C. Ford & Co.'s agency, has sold for J. W. Taylor to H. P. Bryan, 14 vacant lots in East Point for a consideration of $3,200. The lots are 50x200 feet.

Mr. Lane has also sold for R. H. Calloway to B. C. Harcourt, of New York, 60 acres of land in Rabun county for a consideration of $2,000.

J. M. Lane, of the same agency, has sold for B. J. Massell to J. E. Brown a lot in Inman Park for $1,500.

Harper Realty Company has sold for John M. Harrison to C. R. Groover a vacant lot, 50x150 feet, on Sells avenue between Lawton and Holderness streets. The consideration was withheld.

The same agency has sold for John S. Owens to C. L. Bartlett 10 acres on the Dewoor Ferry road, in the northwest section of Fulton county, for $4,250.

Saturday's Auction Sale.

The auction sale of a subdivision of 17 residence lots near Ponce de Leon avenue by Foster & Robson Saturday afternoon brought a total of about $7,600. There was a good attendance and bidding was brisk. Messrs. Ferguson were the auctioneers.

The following are the results of the sale:

J. R. Allen, lot 3, $900; J. R. Allen, lot 2, $680; H. W. Dillin, lot 1, $1,005; C. C. Wilson, lot 17, $450; H. W. Dillin, lot 16, $375; Mrs. E. E. Watson, lot 15, $400; H. W. Dillin, lot 14, $405; Frank Reagan, lot 13, $280; Miss M. E. Bree, lot 12, $360; Mrs. R. W. Best, lot 11, $475; Frank Reagan, lot 4, $260; James F. Bryan, lot 5, $260; F. W. Plumb, lot 6, $275; Mrs. L. M. Sinclair, lot, $265; R. L. Haire, lot 8, $255; Miss M. E. Bree, lot 9, $165; James F. Bryan, lot 10, $165.

Sales Around Spring Street.

B. M. Grant & Co. have announced the following sales, aggregating $200,000, in the neighborhood of Spring, Walton and Luckie streets:

For Arthur T. Smart to A. H. Brook, Nos. 31-33 Cone street, the southeast corner of Cone and Poplar streets, a two-story brick house on a lot 60x100, for $56,000, or at the rate of $933 a front foot.

For Mrs. Ryan to Mr. Smart Not. 219-221 Marietta street for $40,000. There is a two-story brick building on a lot 50x70, with three stores on Marietta street and three on Walton, the lot extending through from street to street. The front-foot consideration was $800.

For Mrs. Ryan to E. P. McBurney No. 207 Marietta street, which consists of small buildings on a lot 50x115, for a consideration of $25,000, or at the rate of $500 a front foot. This property was re-sold to J. Carroll Payne for $27,500.

For Joel Hunter to E. P. McBurney No 133 Walton street, a dwelling on a lot 46x120, for $22,500.

For M. H. Clarke to Miss Pauline Sloman the northeast corner of Walton and Cain streets, a two-story house on a lot 50x100, for $25,000, or at the rate of $500 a front foot.

For Paul Goldsmith to J. B. Campbell the southeast corner of Luckie and Spring streets, a vacant lot 60x60, for $10,000.

For Paul Goldsmith to Dr. De Los Hill, a 20-foot lot adjoining the above, and fronting on Luckie street, for $12,575.

For Mr. Goldsmith to Alex Smith and T. A. Hammond a lot 20x60, adjoining the above for $12,340.

For Mr. Goldsmith to Drury J. Powers a three-story brick flat house on a lot 40x100 on Spring street, 60 feet south of Luckie, for $25,000.

For Mrs. A. H. Hall to J. Epps Brown and George J. Yundt, Nos. 220-224 Luckie street, two houses on a lot 87x100, for $8,750.

For Walter Rich to Joel Hunter, the Tupper home at the northeast corner of West Peachtree street and North avenue, 84x68, for $20,000. This is the fourth sale and resale of this corner this season.

For M. F. Holahan to Philip Alston the southwest corner of Spring street and Carnegie way, 25x47.

For Dr. Edenfield to Paul Goldsmith, the southwest corner of Cain and Ivy streets, 100x50, for $21,000.

For M. M. Davies to Mrs. Emily C. McDougald, a vacant lot on Spring street between Poplar and Walton streets, 38x60, for $8,500, and for Austell Thornton to Joel F. Armistead, a vacant lot on Peachtree road, facing the Nunnally property, 100x400, for $14,500, or at the rate of $145 a front foot.

Other Transactions.

Emmett Hight has sold to W. P. Health al ot, 38.7x59.5, on Spring street, 70 feet northeast of Walton street, for $11,610.

J. H. Whitten, of M. L. Thrower's agency, has sold for J. B. Chamblee to Sam Albright a renting property, 100x100, on Tyler street, between Mangum and Elliott streets, for $8,250.

Petty & Harling have sold for Mrs. Sarah J. Walker to W. H. Hardin, No. 6 Dixie avenue, at the corner of Waddell street, a 2-story house on a lot 50x177 to an alley, for $6,000, and for a client to W. S. Thomson, lot 1 in block 29, on Park lane, in Ansley Park, 70x330, for $2,750 cash.

Will Add to Building.

Fordon & Woolf announce that they will add three more stories to the 3-story building which they have just completed at the corner of Forsyth and Peters streets, making the building a 6-story structure. The total cost of the building will be about $40,000.

PROPERTY TRANSFERS.

Warranty Deeds.

$5,000—David N. Williams to Lowndes C. Connally, No. 282 E. Fifth street. May 10, 1912.

$6,500—W. A. Owen to A. B. Turner, lot on south side of Gordon street, 64x197 feet. September 1, 1911.

$2,000—Charles T. Cuthbert to J. R. Reynolds, lot on east side Haynes street, 85 feet from West Mitchell street, 40x100. April, 1912.

$332—C. G. Hannah to Jno. S. Owens, lot on southwest corner Howell Mill road and White street, 47x106. May 15. Half interest.

$294—Same to same, half interest in lot on west side Springer avenue, 1,432 feet north of DeFoor avenue, 50x266. May 15.

$285—Same to same, half interest in lot on west side Howell Mill road; 100 feet south of White street, 50x155. May 15.

$47—Same to same, half interest in lot on west side Springer avenue, 1,432 feet north of DeFoor avenue, 50x267. May 15.

$45—Same to same, half interest in lot west side Springer avenue, 1,382 feet north of DeFour avenue, 50x266. May 15.

$116—Same to same, half interest in lot on west side Springer avenue, 1,332 feet north of DeFour avenue, 50x267. May 15.

$750—Robert W. White to Temple White, No. 155 Howell street, 49x132. March 5.

$2,100—J. D. Kinnirey to H. S. Johnson, lot on east side Cooper street, 50 feet north of Crumley street, 143x100. May 29.

$2,690—Lowndes C. Connally to D. N. Williams, Lot in East Point on north side road to Atlanta, 100x200. May 10.

$200—Mrs. A. L. Mathews to C. E. Williams, lot on south side Ormwood avenue, 850 feet east of Confederate avenue, 50x200. January 17.

$200—C. E. Williams to George S. Glover, same property. May 17.

$2,000—Copenhill Land Company to Mrs. Katrina Ruse Harris, lot on east side Linwood avenue, 160 feet north of North avenue, 60x158. May 18.

$6,500—A. B. Turner to Fulton Finance Company. Same property. May 18.

$150—W. Norman Smith to Sam J. Winn, Jr., lot on northeast corner Cochran street and Farris street, 50x158. May 15.

$150—Sam J. Winn, Jr., to Feld Realty Company. Same property. May 17.

$3,475—Geo. T. Tarflinger and Mrs. H. M. Hoffman to C. W. Thrash and L. J. Leary, lot on north side Anton street, 350 feet east of Howell Mill road, 300x120 feet. May 18.

$125—Miss Annie Catman to W. B. Payne and G. W. Payne, lot on east side Church street, 530 feet south of Mayson and Turner's road, 35x157. May 15.

Bond for Title.

$30,000—Mrs. Mattie S. Hewelit to T. M. Webb and F. J. Bricken, lot on east side Peachtree street, 100 feet south of Third street, 55x140 feet. May 18.

$3,800—Henry L. Folsom, executor estate Leonard B. Folsom to W. B. and J. W. Smith, lot on west side Bell street, 100 feet south of Auburn avenue, 50x55 feet. May 18.

$5,000—Geo. M. Hope to W. B. McClure, No. 24 Highland avenue, 50x156 feet. May 16.

Loan Deeds.

$1,000—C. W. Thrash and Lon J. Leary to Georgia Savings Bank and Trust Company, lot on north side Anton street, 350 feet east of Howell Mill road, 300x120 feet. May 18.

$400—T. B. Johnson to Miss Laura Stevens, lot on north side East Fair street, 150 feet west of Pearl street, 100x25 feet. April 26.

$1,000—J. R. Reynolds to Protestant Episcopal church of the Diocese of Atlanta, No. 125 Haynes street. May 18.

$250—L. C. Connally to D. N. Williams No. 282 East Fifth street. May 16.

Executor's Deed.

$500—Estate Leonard B. Folsom (by executors to G. E. Houston, lot on north side Hunnicutt street, 93 feet east of Orme street, 46x92 feet. May 18.

Quit-Claim Deeds.

$100—Mr. J. G. Rhea to Mrs. Marie Ford, lot on Arnold street, 150 feet north of North avenue, 114x200 feet. April 30.

$5—Jno. R. Stoner to C. H. Mason, lot on northwest corner Gordon and Atwood streets, 70x210 feet. May 13.

FOR SALE—REAL ESTATE. FOR SALE—REAL ESTATE.

L. S. TEAGUE COMPANY

REAL ESTATE, BUILDING AND LOANS.
916 Fourth National Bank Bldg. Phone 588 Main.

ELEVENTH ST.—Between the Peachtrees, a lovely two-story, 8-room house, with four large bed rooms upstairs, large sleeping porch, two handsome baths, vapor heat, hardwood floors, very best gas and electric fixtures, tile floor to front porch, large closets, and is in every way a beautiful home, built by present owner by day labor for a home. There are very few homes for sale on this lovely street and it will be worth your while to take a look at this one if you really mean business. Price, $12,500; on terms.

PEACHTREE CIRCLE—We have a beauty, two-story home, large lot, close to the car line; it is cheap at $12,500; on terms.

MYRTLE STREET—The prettiest bungalow on the north side, hardwood floors, furnace heat, tile floor on front porch, large, level lot. Price, $7,000; on terms. It is between Ninth and Tenth streets.

HURT & CONE

REAL ESTATE AND INVESTMENTS.
301 Empire Life Bldg. Phone Main 914.

AUGUSTA AVENUE BARGAIN.

COTTAGE, 6 rooms and hall; practically new, with all conveniences. Right at entrance to Grant park. This is a real bargain at $3,000. Terms like rent.

FULTON BUILDING & IMPROVEMENT CO.

319 Empire Building.
Main 774. Atlanta 704.

$6,750 BUYS 7-room new Webb house, stone front, storm-sheathed, double floored, hardwood floors, furnace heated, modern mantels, Inman Park; will take automobile part pay.

$3,750 BUYS 6-room new Webb bungalow, 50x217, near Agnes Scott school, stone front, double floored, piped for furnace, electric lights sewer; will exchange for vacant lot.

$2,750 BUYS 6-room new Webb bungalow, 60x270, South Kirkwood, electric lights, tile side walks, water, sewer, $500 cash, $25 per month or take vacant lot part payment.

$1,800 BUYS 5-room house, 40x237; the house is in good condition, $300 cash, $15 per month, 7 per cent.

$3,750 BUYS 3½ acres, 5-room house, barn, chicken house and runs, running water on place, under wire fence, one block from car line.

$3,250 BUYS 6-room house, 50x200, West End, modern improvements, $500 cash, $27.50 per month. This is bargain.

$16,500 BUYS 23 acres in the city; lies well for subdivision.

$20 PER ACRE, 157 acres, 50 acres good branch bottom, ½ mile to school, 2 miles to station, $1,000 cash.

$1,800 BUYS 21 acres, 2 miles from East Lake, 2,000 feet of public road frontage, spring on place; will take vacant lots part payment.

SALESMEN:
T. H. SAPPINGTON, J. D. WATSON AND J. L. JONES.

A SPLENDID MANUFACTURING SITE.

CLOSE to railroad and Elliott street, lot little over 100x100, with 15-foot side alley; four houses on it renting for $65 per month. This will make you a splendid investment. Come in and let us tell you all about it.

SOME CHOICE BUILDING LOTS

PRICES LOW.

FAIRVIEW Ave. (Druid Hills), 100x200	$3,650
Cor. Park and Dabney, 100x147..	4,150
Avery Drive, 75x78	2,000
St. Charles Ave., 50x240	1,900
Westminster Drive, 50x200	2,500
Jackson St., near Ponce de Leon avenue, 50x130	2,500
Royston St., near McLendon street, 50x132	1,350
Kuhn street, 50x180	1,350
Ponce de Leon Ave., 50x240	3,500

S. B. TURMAN & CO.,
BROAD AND ALABAMA STS.

FOR SALE—REAL ESTATE.

PEACHTREE ROAD
200x600 FEET

PRETTY LOT and a low price.

PRADO, ANSLEY PARK
75x283

LEVEL, south front, this side of Mr. Ansley's home. Very close price.

BUNGALOW, ANSLEY PARK
Close to Peachtree

VERY desirable location; beautiful home; 6 rooms; all conveniences.

$6,500

CHAS. P. GLOVER REALTY CO.

Experience

A BROAD, COMPREHENSIVE knowledge of trade and financial conditions is essential to the judicious management of every bank; and Experience is the power that leads the Management intuitively to look for and appreciate the salient features.

The dominating policy of the ATLANTA NATIONAL BANK is the complete safeguarding of all funds intrusted to its care. Years of successful experience in maintaining this policy is the protection that every one is assured in transacting business with this old reliable institution.

Your account is respectfully solicited.

Atlanta National Bank

C. E. CURRIER, President. F. E. BLOCK, Vice-President.
JAS. S. FLOYD, Vice-President. G. R. DONOVAN, Cashier.
J. S. KENNEDY, Asst. Cashier. J. D. LEITNER, Asst. Cashier.

DARBY—ADV., ATLANTA.

MARKETS

Sugar and Molasses.

New York, May 20.—Raw sugar steady. Muscovado, 98 test, 3.82; centrifugal, 96 test, 392; molasses, 89 test, 317. Molasses steady.

Groceries.

Chicago, May 20.—Flour in better demand.

St. Louis, May 20.—Flour dull and easy. Hay steady; timothy $25@29; prairie $21@24.

New York, May 20.—Flour quiet.

Rice.

New Orleans, May 20.—The trading in the rice market today was confined to the clean cereal. There was a strong demand for rough rice, but no sales were reported. Receipts: Rough, 972; clean, 4,208; millers, 972. Rough, none; clean Honduras, 1,216, at 5¼; Japan, 36 at 3¾. Quotations: Rough Honduras, 3@4.50; Japan, 8@4.50; clean Honduras, 4¾@5½; clean, 4@4¾.

Linseed.

Duluth, Minn., May 20.—Linseed in store, on track, $2.28½; to arrive, $2.13¼; to arrive, May $2.28½; July, $2.13¼, asked.

Dry Goods.

New York, May 20.—The tone of the dry goods markets was better for the day in wholesale and retail divisions. Cotton goods are in moderate demand with slightly lower prices current on some constructions of gray cloths for converting purposes. Jobbers reported a busier day.

Country Produce.

Chicago, May 20.—Butter, steady; creameries, 24@27; dairies, 22@25. Eggs, weak; receipts, 2,058 cases; at mark, cases included. Cheese, steady; daises, 16¾@16¼; twins, 15½@15¾; young Americas, 16@16¼; long horns, 16@16¼. Potatoes, weak; receipts, 79 cars; Wisconsin, $1.00@1.10; Michigan and Minnesota, $1.00@1.10. Poultry, easy; turkeys, 12; chickens, 14. Veal, steady, 7@12.

St. Louis, May 20.—Poultry weak; chickens, 13; springs, 25@35; turkeys, 13½; ducks, 11; geese, 5. Butter quiet; creamery, 24@29. Eggs easy at 17¼.

Kansas City, May 20.—Butter, creamery, 29; firsts, 27; seconds, 25; packing stock, 19½. Eggs extras, 20; firsts, 18; seconds, 15.

New York, May 20.—Butter easy; creamery extras, 28@28½. Cheese steady; state whole milk new, specials, 15½. Eggs irregular; fresh gathered dirties, 16@17; fresh gathered checks, prime, 15@15½.

Elgin, May 20.—The quotation committee of the Elgin board of trade this afternoon declared butter firm at 27c.

Coffee.

New York, May 20.—The market for coffee futures opened barely steady at a decline of from 4 to 15 points under liquidation of scattering long accounts, which was promoted by lower European cables and uncertainties caused by the report that the government had started a suit with a view to forcing the sale of valorization coffees held in New York. Offerings were not particularly heavy, but the market received very little support and with the closing cables from Havre showing further weakness, prices here broke sharply. Covering caused a rally of 6 or 7 points from the lowest on the active positions in the last few minutes and the final tone was steady, but last prices showed a net loss for the day of from 14 to 20 points. Sales, 58,250 bags.

Havre was 1 franc lower. Hamburg was unchanged to ½ pfennig lower. Rio unchanged at 8$500. Santos unchanged; fours, 8$550; sevens, 7$750.

Receipts at the two Brazilian ports, 12,000, against 9,000 last year. Sundiahy receipts 5,000, against 2,400 last year and fine weather was reported in all districts of Sai Paulo.

Today's special Santos cable reported prices unchanged, Sao Paulo receipts 9,000, against 8,000 the previous day.

New York warehouse deleveries Saturday, 16,456, against 6,848 last year.

Spot coffee quiet; Rio No. 7, 14¼; Santos No. 4, 15¾. Mild quiet; Cordova, 16@18½, nominal. Futures ranged as follows:

	Opening.	Closing.
January	13.55@13.60	13.50@13.51
February	13.50	13.49@13.50
March	13.55@13.60	13.50@13.51
April	13.50@13.60	13.50@13.51
May	13.40@13.50	16.24@13.25
June	13.40@13.45	13.29@13.30
July	13.45	13.33@13.34
August	18.50@12.69	13.43@13.44
September	13.61@13.62	13.53@13.54
October	13.55@13.62	15.51@13.53
November	18.61	13.51@13.52
December	13.00	13.50@13.51

ATLANTA QUOTATIONS

COUNTRY PRODUCE.

(Corrected by Fidelity Fruit and Produce Company, 57 South Broad St.)

Market quotations on country produce:

VEGETABLES.

STRAWBERRIES, per quart	10@12c
CAULIFLOWER, per drum	$3.00
CELERY, Florida, per drum	$3.00
CUCUMBERS, per drum	$1.50
EGGPLANT, per crate	$3.00@3.25
LETTUCE, Alabama, per drum	$1.50
ONIONS, red or yellow, lb	5½c
PEPPERS, Florida, per drum	$1.50@1.75
PEAS, English, per drum	$1.25@1.75
POTATOES, new Irish, drum	$2.00
old Irish, bushel	$1.40
yams, sweet, yellow	$1.25
TURNIPS, per lb	2½@2¾
SQUASH, Florida, per crate	$1.00@2.00
TOMATOES, fancy, per crate	$2.75@3.00
choice, per crate	$2.25@2.50

BUNCH VEGETABLES.

BEETS, per dozen	.45
CARROTS, per dozen	.45
PARSLEY, per dozen	.45
RADISHES, per dozen	.45
SHALLOTS, per dozen	.45

POULTRY AND EGGS.

HENS, live, 13c pound; dresser	17½@18
FRIES, live, 25c; dressed	27½c
DUCKS, each	25c
EGGS	20c

FRUITS.

APPLES, Baldwin, No. 1	$6.00
Ben Davis, No. 1	$5.50
Russets, No. 1	$6.00
GRAPES, Malaga, per bbl.	$5.50
KUMQUATS, per qt.	10@12½c
LEMONS, fancy, per box	$4.00@4.50
ORANGES, California	$3.00@3.25
Florida	$3.25@4.00
PINEAPPLES	$3.25@3.50
TANGERINES	$3.00@3.50
GRAPE FRUIT, fancy	$6.00@6.75
Choice	$5.00

GRAIN.

No. 2 mixed oats	.73
Clipped oats	.76
Texas R. P. oats	.73
White corn	$1.15
Cotton seed meal	$0.00
No. 2 middling cotton	1.75
Bran	1.75
Bran shorts	1.85
C. R. shorts	1.75
Tennessee meal	1.20
Georgia seed rye	1.20
Tennessee seed rye	1.25

PROVISION MARKET.

(Corrected by the White Provision Company.)

Cornfield hams, 10 to 12 average	.16½
Cornfield hams, 12 to 14 average	.16½
Cornfield skinned hams, 16 to 18 average	.17½
Cornfield picnic hams, 6 to 8 average	.12½
Cornfield breakfast bacon	.28
Grocery style bacon (wide or narrow)	.17½
Cornfield fresh pork sausage (link or bulk)	
25-lb. buckets	.12
Cornfield frankfurts, 10-pound buckets	.10
Cornfield bologna sausage, 25-lb. boxes	.09
Cornfield luncheon hams, 25-pound boxes	.11
Cornfield jellied meats in 10-lb. dinner pails	.10
Cornfield smoked link sausage, 25-lb. boxes	.09
Cornfield smoked link sausage, in pickle, in 50-lb. cans	$4.25
Cornfield frankfurts in pickle, 15-lb. kits.	1.50
Cornfield pickled pigs feet, 15-lb. kits	1.00
Cornfield pure lard, tierce basis	.12½
Country style pure lard, 50-lb. tins only	.12
Compound lard, tierce basis	.10
D. S. extra ribs	15½
D. S. rib bellies, medium average	12½
D. S. rib bellies, light average	12½

GROCERIES.

(Corrected by Oglesby Grocery Company.)

Axle Grease—Diamond, $1.75; No. 1 Mica, $3.25; No. 2 Mica, $4.25.

Red Rock Ginger Ale—Quarts, $9.00; pints, $10.00; Red Rock Syrup, $1.50 per gallon.

Cheese—Alderney, 22c.

Candy—Stick, 7; mixed, 7½; chocolate, 12.

Salt—100-lb. bags, 50c; ice cream, $1.00; Ideal, $1.65; No. 3 barrels, $3.00.

Arm and Hammer Soda—$5.05; keg soda, 2c.

Baking Powder—Rumford, $2.50; Royal, No. 1, $4.80; No. 2, $5.00; Horsford's, $4.50; Good Luck, $2.75; Success, $1.80; Rough Rider, $1.80; Sweet Milk, $3.25; Magic Yeast, 60c.

Beans—Lima, 7½; Navy, $3.10.

Flour—Elegant, $7.50; Diamond, $6.50; Self-rising, $6.50; Monogram, $6.25; Carnation, $6.10; Golden Grain, $5.75; Blue Ribbon, $5.50; Pancake, per crate, $3.00; Buckwheat, $3.00@3.50.

Lard and Compound—Cottolene, $7.75; Snowdrift, cases, $6.25; flake white, 9½; leaf, 13½, basis.

Cheese Cutters, $10.00.

Ink—Per crate, $1.20.

International Stock Powder, $4.60.

Jelly—20-lb. pails, $1.35; cases, 4-oz., $3.00.

Honey, $1.80.

Leather—White oak, 38c.

Spaghetti, 7c.

Mince Meat—Blue Ribbon, $2.55.

Pepper—Cayenne, 15c; ground, 20c.

Rice—4c to 7c; grits, $2.60.

Sour Gherkins—Per crate, $1.80; kegs, $12.00@13.50; sweet mixed, kegs, $1.75; olives, 98c to $4.50 per dozen.

R. C. Starch, 4c; Celluloid starch, $2.65; Argo starch, 85c.

Sugar—Granulated, $5.75; light brown, 5¼c; dark brown, 5¼c; domino, 9c.

Soap—Octagon, $4.00; Fels Naptha, $4.00; Ivory, $4.00; Lenox, $3.70; Polo, $2.50; Red Wrapper, $1.90; Red Letter, $1.90; Fairy, $4.00; Grandma, $3.85; Sweetheart, $3.85.

Snuff—One pound Railroad Macaboy, 48c; 10c Railroad Macaboy, 6.10; 5c Railroad Macaboy, $3.00; 10c Blue Ribbon, $6.10; 5c Blue Ribbon, $3.05; 10c Sweet Scotch, $6.10; Extra Fresh Scotch, $6.10; Boruton, $6.10; Dental, $5.10; Butter Cup, $5.70; Hot Scotch, $6.00; Red Flag, $5.70; DeVoe's, $6.90.

Smoking Tobacco—Duke's Mixture, per gross, $5.85; Bull Durham, $5.85; Victory, $5.76; Queen Quality, $6.00; Sensation, $6.00.

Chewing Tobacco—Rich and Waxy, 50c; Eagle, 54; Star Navy, 43c; Croker, 32c; Battle Ax, 32c; Gravely, 48c; Double Eagle, 60c; Schnapps, 41c; Sweepstakes, 37@38c; R. J. R., 47c; Brown Mule, 34c.

Franklin cigars, $35.00; Old Virginia cheroots, $12.00; Two Orphans, $15.50; Old Glory, $14.00.

Syrup—Georgia Cane, per gallon, 38c; 10-lb. Elk, $3.50; 5-lb. Elk, $3.75; barrels, Blue Ribbon, $3.00; 10-lb. Karo, $4.10; 5-lb. $2.00.

Chewing Gum—Taffy Tolu, jars, $2.75; Juicy Fruit, $2.75; Spearmint, $2.75; Adams' Pepsin, $2.75.

Jello Ice Cream Powder, $2.70.

Rope—4-ply, 18c.

Extracts—10c Souders, 90c per doze; 25c Souders, $2.00 per dozen.

Washing Powder—Octagon, $4.00; Sapollo, $2.50; Gold Dust, small, $4.00; Gold Dust, large, $4.50; Star Naphtha, $2.00; Boss Amt, $2.50; Pearline, small, $2.85; Pearline, large, $3.75; Pride, $3.90; Dutch Cleanser, $3.40.

Thread—Coats, 58c per dozen.

Gelatine, per dozen, $1.25.

Tea—Tetley's, Lipton, 40c to 55c.

Salad Dressing—Durkee's Picnic, $1.80; small $5.00; large, $4.25.

Peanut Butter—Beachnut, 90c per dozen; Acme, 90c.

Bluing—Big 5, 75c; Dixie, $1.00; Best, $1.20.

Beachnut Catsup—$4.50; Hoffman House Catsup, $1.80; Worcestershire Sauce, $1.80; Lee & Perrin's Sauce, $2.85; Mushrooms, $12.50 to $25.00.

Canned Fish—Argo Salmon, $8.50; R. E. Lee, $7.50; Pinks, $4.90; Chums, $4.75; Napoleon sardines, $7.50; mustard sardines, $3.00; Oyster, Light House, $1.65; Lightweight, 90c; deviled Sar.

The Myrtle Hawkins Case.

Asheville, N. C., May 20.—A crowd which taxed the capacity of the Hendersonville courthouse gathered at that city today to hear the opening of the case against the seven defendants charged with the death of Myrtle Hawkins, which, on account of the absence of witnesses, was delayed until 2 o'clock. The entire afternoon was taken up in an attempt to secure a jury and when court adjourned tonight only three jurors, J. F. Young, Thomas Young and W. M. Maxwell, were in the box.

where health is concerned. If you have been exposed to infection waste no time before using

TYREE'S Antiseptic Powder

It dissolves instantly in water. For 25c you can get enough to make two gallons of solution, and a small part of that will insure safety. It is the best and most powerful germicide on the market, is an absolute preventive of all infectious diseases, is unequaled as a douche; soothes and allays inflammation.

Recommended by physicians and sold by druggists everywhere.

Send for Booklet.

J. S. TYREE, Chemist, Washington, D. C.

GEORGIA—Fulton County. Court of Ordinary, Fulton County, Georgia. To the heirs-at-law of Peter A. Lynch, deceased, late of said state and county: You are hereby notified that an application has been filed by Mrs. Annie Inman Grant, with the Ordinary of said county, for an order requiring the administrator of Peter A. Lynch to execute titles according to the terms of a certain bond for title executed on 29th day of April, 1911, and covering all interest of said Peter A. Lynch in and to the following described property:

"All that tract or parcel of land lying and being in the City of Atlanta, being part of city lot number two (2) in block number nine (9) of land lot seventy-seven (77) of the Fourteenth (14th) district of originally Henry, now Fulton county, Georgia, more particularly described as follows:

"Beginning on the northwest side of Whitehall street at a point fifty-two (52) feet and eight (8) inches, more or less, northeast of the corner formed by the intersection of the northwest side of Whitehall street and the northeast side of Mitchell street, and running thence northeastwardly along northwest side of Whitehall street twenty-six (26) feet and eight (8) inches, more or less, to Ryan's lot; thence northwest along Ryan's lot seventy (70) feet, more or less, to a ten (10)-foot alley; thence southwest along said alley twenty-six (26) feet and eight (8) inches, more or less, to Rogers' lot; thence southeast along Rogers' lot seventy (70) feet, more or less, to point of beginning; said premises being improved property known as number 95 Whitehall street, according to present numbering of houses in the City of Atlanta; including all rights in and to the party wall on the southwest line of said property according to agreement between Peter Lynch and Rogers and Castleberry dated July 3, 1885, and recorded in Deed Book 155, page 269, Fulton County Records."

The said Peter A. Lynch during his life executed a bond to make titles to said land, and having died without making such titles, the said Mrs. Annie Inman Grant now being the holder of said bond for title.

MRS. ANNI

We Own and Offer
20 At. Nat. Bank Stock
50 Lowry Nat. Bank Stock
50 Cent. Bank & Trust Co. Stock
Robinson-Humphrey-Wardlaw Co.
904-15 Third National Bank Building

LATEST REPORTS FROM ALL THE MARKETS

COTTON DECLINED; THEN MADE RALLY

But Not Sufficient to Regain All the Early Loss.

New York, May 20.—An early decline in the cotton market was followed by a rally on covering, but prices did not fully regain the opening loss and the closewas steady, net unchanged to 8 points lower.

The market opened barely steady at a decline of from 6 to 10 points, in response to lower Liverpool cables and reports of very favorable weather in the south over Sunday. Active months showed a net loss of about 9 to 11 points right after the call, but the western belt forecast for unsettled weather, with showers, promoted covering in sufficient volume to check the decline and prices later rallied from the lowest. It was reported that there was some trade buying of October on the initial break, but business was not generally active and it was said around the ring that the bulk of the support came from profit taking by recent sellers. Closing prices were in a point or two of the best, and while new crop months led the early break, they also showed the maximum recovery in the late trading.

Liverpool was a buyer here during the early trading, but business was chiefly local, and the buying of some of the big spot people was thought to be in the way of covering shorts.

Receipts 1,560 bales, against 8,123 last week and 8,077 last year. Today's receipts at Galveston 2,141 bales, against 2,060 last year; at New Orleans 2,421 bales, against 3,803 last year, and at Houston 1,426 bales, against 747 last year.

Hubbard Bros. & Co.

New York, May 20.—Continued good weather over the cotton belt brought about further liquidation at the opening. These sales were absorbed by the local trade and arbitrage brokers. Although Liverpool declined 10 points, it did not fully meet the lower quotations here. After a sharp decline, the trade felt that a reaction was in order and they expect Liverpool to recover tomorrow. Their purchases and the covering by some of Saturday's sellers had advanced the market until all but two points of the decline had been recovered and it closes steady. Each time of late that the market has broken down to this level a period of bad weather has brought about a sharp recovery. It was on this idea that the trade bought today.

John F. Black & Co.

New York, May 20.—The news was all in favor of the spot side of the cotton market today, but the bears did not take advantage of this fact. The bears are not very aggressive just now and do not seem to have as much backbone as the bulls. Weather reports are as near perfect as weather reports ever get. The forecast for showers in the western belt was not bullish, for Texas needs showers. Texas never gets too much rain, anyway. The market opened down 5 to 10 points on the weather outlook, but there was little cotton pressing for sale and after a dull day the market closed steady only 1 to 3 points down on the active months. The bulls are holding on with the belief that the weather will become bad again some day and that then there will be a sharp advance.

Liverpool is due to come one to two points up in the morning.

New Orleans Cotton.

New Orleans, May 20.—Cotton futures opened steady at a decline of 8 to 12 points on poor cables and a good weather map. No rain was reported in the cotton belt over Sunday, and the bright, clear weather that prevailed encouraged the belief that the soil was in best possible shape for finishing planting, except to overflowed sections. Short selling was heavy on the first call, but so was profit-taking by shorts also with the result that first prices were about the lowest in the early trading. Immediately after the call prices were 10 to 13 down. At the end of the first half hour of business they were 4 to 7 down.

Unsettled weather half of the belt gave short selling a check and toward the middle of the morning the tone was steady. Prices recovered gradually and late in the morning the trading months were 1 point up to 1 point down, compared with the close of Saturday. At this level bears took courage again and increased their offerings. At noon prices were 4 to 6 points under the last quotations of Saturday.

In the afternoon the market was quiet and steady. At 2 o'clock prices were 1 point over Saturday's close on the most active months.

The market closed steady, 1 point down to 2 points up compared with Saturday's close.

Liverpool Cotton.

Liverpool, May 20.—Cotton, spot in fair demand; prices 7 points lower; American middling fair 7.03; good middling 6.85; middling 6.41; low middling 6.11; good ordinary 5.39; ordinary 5.83; sales 8,000; bales, including 7,500 American. Receipts 22,000 bales, including 11,000 American. Futures opened easy and closed steady.

	Opening Range.		Close.	Prev. Close.
May		6.18	6.17½	6.26
May-June		6.17½-6.18½	6.17½	6.26
June-July		6.19 -6.19½	6.18	6.27
July-Aug		6.20 -6.21	6.19	6.28½
Aug-Sept		6.19 -6.20	6.18	6.27½
Sept-Oct		6.17 -6.16½	6.14	6.24½
Oct-Nov		6.14½-6.13	6.12	6.22½
Nov-Dec		6.12 -6.13½	6.10	6.20½
Dec-Jan		6.11½-6.12½	6.09½	6.20
Jan-Feb		6.11½-6.12	6.09½	6.20
Feb-Mch		6.12 -6.13	6.10	6.20½
Mch-April		6.13 -6.14	6.11	6.21½

Cotton Region Bulletin.

For the 24 hours ending at 8 a. m., 75th meridian time, May 20, 1912:

STATIONS OF ATLANTA DISTRICT.	Temperature. Max.	Min.	Rainfall. Inches and hundredths
ATLANTA, clear	84	68	.00
a Chattanooga, clear	80	53	.00
Columbus, clear	90	55	.00
Gainesville, clear	84	47	.00
Greenville, clear	84	51	.00
Griffin, clear	84	56	.00
a Macon, clear	..	58	.00
Monticello, clear	84	53	.00
Newnan, clear	83	54	.00
Rome, clear	84	50	.00
Spartanburg, clear	84	55	.00
Tallapoosa, clear	84	51	.00
Toccoa, clear	87	53	.00

Heavy Rains.

CENTRAL STATION.	Number of reporting stations	District Averages. Temp'ture. Max.	Min.	Rainfall. Inches and hundredths
Wilmington	10	80	56	.00
Charleston	5	80	56	.00
Augusta	11	84	54	.00
Savannah	18	84	56	.00
ATLANTA	14	84	54	.00
Montgomery	13	82	56	.00
Mobile	12	84	54	.00
Memphis	15	82	56	.00
Vicksburg	14	84	54	.00
New Orleans	16	84	66	.00
Little Rock	17	86	58	.00
Houston	49	88	62	.00
Oklahoma	11	86	62	.00

a-Minimum temperatures are for 12-hour period ending at 8 a. m. this date. b-Received late; not included in averages. x-Highest yesterday. xx-Lowest for 24 hours ending 8 a. m., 75th meridian time.

NOTE—The average highest and lowest temperatures are made up at each center from the actual number of reports received, and the average precipitation from the number of stations reporting 0.10 inch or more. The "state of weather" is that prevailing at time of observation.

In the past 48 hours the temperature has risen to about normal in all sections. Rain is reported only from one station, Little Rock district.

C. F. von HERRMANN,
Section Director, Weather Bureau.

ABUNDANT RAIN MADE GRAIN LOSE

Wheat Closed Three-Fourths to One and a Quarter Off.

Chicago, May 20.—Splendid growth, due to abundant rain and faultless temperature, especially in the northwest, sent wheat prices today spinning down hill. At one time the market showed a decline of 2⅜. Closing figures were easy ⅜ to 1¼ under Saturday night. Latest trading left corn a shade to ⅞ off; oats off ⅛ to 1⅜, and provisions off 15 to 40.

"Nothing like it since 1895," was the way wheat conditions were described in the entire stretch from Minneapolis to the Rockies. Temperatures were said to be perfect with ample moisture. Scarcely less glowing reports were received from other sections, notably the southwest.

In the face of such advices, the trade took almost unanimously to the selling side. The absence of suport led to a severe break, from which there was no relief until announcement of a big decrease in the United States visible supply total. Although the wheat market recovered about half of the ground lost, fresh orders to sell came into the pit and at the end of the session no sign could be discerned of the bullish enthusiasm which had prevailed before the disastrous backset in prices last Thursday. An official report telling of unlooked-for enlargement of winter crop acreage in France had a depressing effect on holders. During the day July ranged from $1.06 to $1.08¾, with last sales 1¼ off at $1.07¾.

Corn suffered from liquidating sales on the part of weak-kneed longs. Covering by shorts brought about rallies, but the upturns failed to last. Sympathy with the bearish action of wheat appeared to be the controlling influence. July fluctuated between 72⅜ and 74¾, closing comparatively steady at 73¾, net loss of ¾. Cash grades were weak. No. 2 yellow was quoted at 78@78½.

Weather and crop conditions gave oats traders no alternative but to follow the descent of other grain. After the dip which ensued business became more than usually active. Upper and lower levels touched for July were 49 and 47½. The close, 47⅞, represented a decline of 1½ net.

A larger run of hogs here than expected, 60,000, instead of the estimated number, 47,000, put the provision market under pressure. The break in cereals counted, also, against quotations. When the pit was cleared, the decline in pork amounted to 32½ to 40; lard, 22½ to 27½, and ribs, 17½ to 25.

CHICAGO QUOTATIONS.

Following were the quotations off the Chicago exchange yesterday:

	Open.	High.	Low.	Close.	Prev. Close.
WHEAT—					
May	1.11⅝	1.12	1.11½	1.12	1.12⅜
July	1.08¼	1.08¼	1.06	1.07½	1.08⅜
Sept	1.03⅝	1.06⅞	1.01⅞	1.02⅝	1.03⅞
Dec	1.04	1.04	1.02	1.03	1.04⅛
CORN—					
May	.78⅛	.78½	.77	.77⅛	.78
July	.74⅜	.74⅜	.72⅝	.73⅝	.74⅝
Sept	.72⅛	.72⅝	.71¼	.71⅜	.72⅝
Dec	.62⅝	.62⅝	.62	.62¼	.62⅝
OATS—					
May	.52⅜	.52⅝	.51	.51½	.53⅛
July	.48⅝	.49	.47½	.47⅞	.49⅝
Sept	.41⅜	.41⅝	.41	.41¾	.41⅞
Dec	.42⅝	.42⅝	.42	.42⅛	.42⅝
PORK—					
May	.18.60	18.60	17.85	17.85	18.25
July	.18.25	18.30	18.00	18.07	18.40
Sept	.18.47	18.47	18.07	18.17	18.57
LARD—					
May				10.37	10.62
July	.10.65	10.65	10.47	10.47	10.75
Sept	.10.85	10.87	10.67	10.70	10.90
SIDES—					
May	.10.22	10.22	10.10	10.07	10.25
July	.10.25	10.25	10.07	10.07	10.30
Sept	.10.40	10.40	10.20	10.20	10.45

RECEIPTS IN CHICAGO.

Articles.	Today.	Estimated Tomorrow.
Wheat, cars	56	93
Corn, cars	135	144
Oats, cars	195	245
Hogs, head	60,000	18,000

VISIBLE SUPPLY.

Wheat decreased 3,612,000.
Corn increased 57,000.
Oats decreased 635,000.

Visible totals: Wheat this week $4,568,000, against 38,180,000 last week, last year 24,896,000.

Corn, 6,528,000, against 6,471,000 last week, against 4,457,000 last year.

Oats, 8,834,000, against 9,469,000 last week, against 8,886,000 last year.

PRIMARY MOVEMENT.

Wheat: Receipts 556,000, against 662,000 last year; shipments, 472,000, against 273,000 last year.

Corn: Receipts 659,000, against 711,000 last year; shipments, 427,000, against 248,000 last year.

Grain.

Chicago, May 9.—Cash grain: Wheat, No. 2 red and No. 2 hard, 1.11¾@1.13; No. 1 northern, $1.14@1.17; No. 2 do., $1.14@1.15; No. 2 spring, $1.09½@1.16; velvet chaff, $1.08@1.13; durum, $1.00@1.09. Corn, No. 2, 78; Nos. 2 white and yellow, 78@78½. Oats, No. 2 white, 53@54; standard, 52@53½. Rye, No. 2, 92. Barley, 75@$1.27. Timothy seed, $8.50@12.00. Clover seed, $14.00@20.00.

St. Louis, May 20.—Cash: Wheat, No. 2 red, $1.18@1.19; No. 2 hard, $1.15@1.16. Corn, No. 2, 80; No. 2 white, 81½. Oats, No. 2, 64; No. 2 white, 55@56½.

Close: Futures—Wheat, May, $1.14⅜; July, $1.06⅜@1.06½; September, $1.02⅞. Corn, May, 80; July, 75; September, 71⅞. Oats, May, 52; July, 47½.

Kansas City, May 20.—Cash wheat, No. 2 red, $1.16@1.17; No. 2 hard, $1.07@1.12. Corn, No. 2 mixed, 77@77½; No. 2 white, 80@80½. Oats, No. 2 white, 55½@56; No. 2 mixed, 55.

Close: Futures—Wheat, July, 99⅝; September, 97. Corn, May, 77½; July, 73½; September, 68¾; December, 57⅛@57⅜. Oats, July, 46¼; September, 40¼.

New York, May 20.—Wheat, spot easy; No. 2 red, $1.20¼, c.i.f.; domestic, basis to arrive and export, $120¼, f.o.b., afloat to arrive; No. 1 northern Duluth, $1.24¼, f.o.b. afloat. Futures closed 1c net lower; May, $1.19; July, $1.12 11-16; September, $1.07⅝. Receipts, 532,800; shipments, 785,520. Corn, spot easy; export, 82½, f.o.b. afloat. Futures nominal. Receipts, 11,250. Oats, spot easy; standard white, 60½, in elevator, No. 2, 61; No. 3, 60½; No. 4, 40; natural white and white clipped, 60@64, on track. Futures nominal. Receipts, 76,250; shipments ,10,000.

Movement of Grain.

St. Louis, May 20.—Receipts: Flour, 20,400; wheat, 45,200; corn, 79,200; oats, 73,100. Shipments: Flour, 7,000; wheat, 21,000; corn, 30,400; oats, 18,300.

Kansas City, May 20.—Receipts: Wheat, 51,000; corn, 91,000; oats, 20,000. Shipments: Wheat, 47,000; corn, 74,000; oats, 9,000.

Bagging and Ties.

St. Louis, May 20.—Iron cotton ties 91. Bagging 8⅛. Hemp twine 7½.

Wool.

St. Louis, May 20.—Wool steady; medium grades, combing and clothing, 20¼@21; light fine, 15@19; heavy fine, 12@15; tub-washed, 27@30.

STOCK DEALINGS WERE VERY DULL

Standard Shares Were Under Restraint Most of the Day.

New York, May 20.—Settlement of the hard coal strike, official announcement of which came soon after the close of last Saturday's market, and another advance in the price of copper metal, were almost the only developments of more than passing importance connected with today's dull and perfuctory session on the stock exchange. On the former development, which was clearly foreshadowed last week, Lehigh Valley soon rose over 2 points, with a smaller gain in Reading, but by noon the former had yielded much of its rise, while the latter was selling under last week's close.

Copper shares derived little benefit from the further rise in the metal and standard shares, as a whole, were under more or less restraint throughout the day. In fact, selling pressure was obvious in United States Steel, Union Pacific and Canadian Pacific, the latter being again offered in this market in foreign interest.

Incidentally there was a recrudence of activity at higher prices in United States Rubber, International Harvester, Sears-Roebuck, Colorado Fuel, American Car and Foundry, American Ice and other stocks of supposed "pool" origin.

Rubber, on reports of good earnings and rumors of an increase in the dividend rose 4 points. Texas Company, which was active and strong last week, also registered a further advance, only to fall back abruptly in the later dealings.

Business fell away to minor proportions during the afternoon, with an increasingly heavy undertone. Wabash issues again manifested a reactionary tendency. There was some disposition to await the result of tomorrow's primaries in Ohio, albeit Wall street professes little or not interest in the political situation.

Prices touched the lowest of the day in the last hour, at which time Lehigh Valley relinquished all its advantage and other active shares were selling at net losses, some of these extending to a point or more. The closing was dull and heavy.

A note of moderate optimism was sounded by the traffic officials of the western railways, who were unanimous in their statement of increasing activity in that section of the country. This was not to be reconciled, however, with figures showing declining traffic for the first fortnight of the current month, much of which was due to a decrease in grain shipments. There were indications of heavier and more urgent specifications in structural steel on rehabilitation of various industrial interprises.

London took little interest in affairs, judging from the volume of its dealings, which consisted of sales of a few thousand shares of Steel and Canadian Pacific. Money rates contracted abroad and discounts were firmer. There was no competition for the large amount of South African gold received in London, nearly all of which was taken by its leading financial institutions.

Bonds were easy, tending towards further irregularity. Total sales, par value, amounted to $2,945,000. United States bonds unchanged on call.

London Stock Market.

London, May 20.—American securities opened steady today. Prices then eased off, but later the market advanced on light covering and at noon values ranged from ⅛ above to ¼ below Saturday's New York closing. New York support hardened prices a fraction. Closed steady.

Consols for money, 77 11-16; for account, 77⅝.
Illinois Central, 130.
Louisville and Nashville, 163½.
Southern Railway, 29⅝.
Southern Railway preferred, 76.
Bar silver firm at 28¼d per ounce.
Money, 2½ per cent.
Discount in open market for short and three months' bills, 3 per cent.

Foreign Finances.

Paris, May 20.—Three per cent rentes, 93 francs 92½ centimes for the account. Exchange on London, 25 francs 23 centimes for checks. Private discount rate, 2⅞ per cent.

Berlin, May 20.—Exchange on London, 20 marks, 46 pfennigs for checks. Money, 4½ per cent. Private discount rate, 4 per cent.

Liverpool Grain.

Liverpool, May 20.—Wheat, spot steady; No. 2 red western winter, 8s 4½d; No. 3 Manitoba, 8s. Futures easy; May, 7s 9½d; July, 7s 7d; October, 7s 5d. Corn, spot, American mixed, new kiln dried, steady at 6s 11d; American mixed, old, quiet at 6s 11½d. Futures weak; July, 5s 5½d; September, 5s 3d.

The corn exchange here will be closed May 27 and 27 and the provision exchange May 27. Whitsuntide holidays.

Comparative Port Receipts.

Following were net receipts at the ports on Monday, May 20, compared with those on the corresponding day last year:

	1912.	1911.
New Orleans	2,421	3,803
Galveston	2,141	2,060
Mobile	122	22
Savannah	1,250	798
Charleston	17	1,105
Wilmington	220	44
Norfolk	2,356	118
New York		50
Boston	206	11
San Francisco	1,827	.....
Totals	10,580	8,071

INTERIOR MOVEMENT.

	1912.	1911.
Houston	1,426	747
Memphis	595	203
Augusta	55	6
St. Louis		474
Little Rock	35	28
Cincinnati	902	122
Totals	3,013	1,500

ESTIMATED RECEIPTS TUESDAY.

Galveston, 2,000 to 2,500, against 1,485 last year.

New Orleans, 2,500 to 2,800, against 2,847 last year.

Cotton Seed Oil.

New York, May 20.—Cottop seed oil declined early, under freer offerings of crude in the south and scattered liquidation occasioned by the weakness in lard. Near the close there was a slight rally, on supporting orders from refiners. Futures closed 7 to 14 points net lower. Sales, 22,500 barrels. Spot: Prime crude, 5.74@5.78; prime summer yellow, 6.90@7.10; prime winter yellow, 7.20@8.00; prime summer wrke, 7.25@8.00. Futures ranged as follows:

	Opening.	Closing.
May	6.93@7.07	6.97@7.00
June	7.04@7.06	6.97@7.02
July	7.03@7.04	7.01@7.03
August	7.08@7.09	7.10@7.12
September	7.10@7.12	7.13@7.14
October	7.10@7.11	7.11@7.12
November	6.55@6.65	6.62@6.65
December	6.30@6.55	6.51@6.60

New Orleans, May 20.—Cotton seed oil, prime refined, in barrels, per pound, 7.15; choice meal, 8 per cent ammonia, per long ton, $29.00; choice cake, 8 per cent ammonia, per long ton, $27.50.

Provisions.

Chicago, May 20.—Mess pork, $18.00@18.25. Lard, in tierces, $10.37½. Short rib sides, loose, $10.07½.

St. Louis, May 20.—Pork unchanged; jobbing, $16.50. Lard unchanged; prime steam, $9.90@10.00. Dry salt meats unchanged; boxed extra short and clear ribs, 10¾; short clears, 11. Bacon unchanged; boxed extra short and clear ribs, 11¾; short clears, 12.

New York, May 20.—Pork nominal. Cut meats firm. Lard weak. Tallow quiet.

London Grain.

London, May 20.—Wheat, spot steady; No. 2 red western winter, 8s 4½d; No. 3 Manitoba, 8s. Futures easy; May, 7s 9½d; July, 7s 7d; October, 7s 5d. Corn, spot, American mixed, new kiln dried, steady at 6s 11d; American mixed, old, quiet at 6s 11½d. Futures weak; July, 5s 5½d; September, 5s 3d.

The corn exchange here will be closed May 27 and 27 and the provision exchange May 27. Whitsuntide holidays.

Bank Clearings.

(From Bradstreet's.)

Bank clearings in the United States for the past week ending May 16, aggregate $3,463,045,000, against $3,468,583,000 last week and $3,077,878,000 in this week last year. Canadian clearings aggregate $180,599,000, as against $180,039,00 last week and $140,662,000 in this week last year. Following are the returns from principal cities for this week, with percentages of change from this week last year:

CITIES.	May 16.	Inc.	Dec.
New York	$2,106,205,000	15.8	.....
Chicago	295,108,000	9.4	.....
Boston	160,740,000	12.1	.....
Philadelphia	150,113,000	3.6	.....
St. Louis	83,518,000	8.7	.....
Kansas City	49,291,000	.....	0.4
Pittsburg	51,884,000	6.2	.....
San Francisco	46,885,000	.....	2.2
Baltimore	33,897,000	4.4	.....
Cincinnati	29,208,000	15.6	.....
Minneapolis	19,255,000	8.2	.....
New Orleans	17,603,000	.....	19.2
Cleveland	22,379,000	13.4	.....
Detroit	22,152,000	.....	5.3
Los Angeles	21,491,000	7.7	.....
Omaha	16,817,000	3.4	.....
Milwaukee	13,950,000	2.6	.....
Louisville	14,808,000	10.7	.....
ATLANTA	13,125,000	13.7	.....
Portland, Ore.	11,873,000	6.7	.....
Seattle	12,487,000	3.4	.....
St. Paul	10,456,000	10.1	.....
Buffalo	11,806,000	12.9	.....
Denver	8,805,000	1.3	.....
Indianapolis	11,592,000	36.2	.....
Providence	8,035,000	6.2	.....
Richmond	8,204,000	.....	3.3
Washington, D. C.	7,690,000	8.8	.....
Memphis	7,604,000	21.9	.....
St. Joseph	7,205,000	10.2	.....
Salt Lake City	7,235,000	3.8	.....
Fort Worth	6,969,000	20.1	.....
Albany	4,751,000	.....	19.7
Columbus, Ohio	6,330,000	11.2	.....
Savannah	4,888,000	0.2	.....
Toledo, Ohio	5,103,000	9.7	.....
Nashville	8,290,000	92.1	.....
Hartford	5,576,000	20.3	.....
Macon	3,467,000	21.7	.....
Oakland, Cal.	3,350,000	.....	.8
Norfolk	3,465,000	8.4	.....
Peoria	3,045,000	8.5	.....
New Haven	3,054,000	10.6	.....
Jacksonville, Fla.	3,573,000	16.9	.....
Birmingham	2,908,000	11.0	.....
Sioux City	3,110,000	29.8	.....
Augusta, Ga.	1,752,000	.....	11.0
Portland, Me.	2,527,000	28.5	.....
Chattanooga	2,199,000	13.2	.....
Little Rock	2,494,000	43.0	.....
Charleston, S. C.	1,889,000	8.1	.....
Wheeling, W. Va.	2,286,000	30.7	.....
Knoxville	2,087,000	22.4	.....
San Diego, Cal.	2,467,000	46.3	.....
Sacremento, Cal.	1,585,000	38.7	.....
Mobile	1,240,000	.....	12.7
York, Pa.	944,000	.1	.....
Columbia, S. C.	916,000	9.5	.....

Atlanta Bank Clearings.

Atlanta bank clearings as given out by the Atlanta Clearing House Association were as follows:

Clearings yesterday, May 20 . . . . $1,988,194.47
Same day last year 1,747,686.06

Decrease for day . . . . . $ 240,508.41

SPOT COTTON MARKET.

MARKETS—	Tone.	Middling.	Net Receipts.	Gross Receipts.	Sales.	Stock.
Atlanta	Steady	11⅝	.....	.....	.....	.....
Galveston	Quiet	11⅝	2,141	2,141	1,500	116,706
New Orleans	Steady	11½	2,421	2,517	295	65,727
Mobile	Steady	11¼	122	122	.....	10,287
Savannah	Steady	11 9-16	1,250	1,800	.....	61,248
Charleston	Nominal	11⅛	17	17	.....	19,923
Wilmington	Nominal	.....	220	220	.....	11,932
Norfolk	Quiet	11⅛	2,356	2,356	120	39,611
Baltimore	Nominal	11⅝	.....	.....	.....	8,084
New York	Quiet	11.50	.....	3,998	1,000	138,230
Boston	Quiet	11.50	206	268	.....	18,516
Philadelphia	Steady	11.75	.....	26	.....	1,130
Brunswick					.....	143
Gulfport					.....	10,150
San Francisco			1,827	1,827	.....	.....
Totals today			10,500	.....	.....	521,637
do. 2 days			18,014	.....	.....	.....
do. since September 1			1,611,428	.....	.....	.....

Exports—To Great Britain, from New York, 170. Total, 170.
To Continent—From Baltimore, 992; from New York, 640. Total, 1,632.
Coastwise—Galveston, 4,444; Savannah, 1,120; Charleston, 73; Wilmington, 83; Norfolk, 980; New York, 2,230.
To Japan—From New York, 579; from San Francisco, 1,827. Total, 2,406.

INTERIOR MOVEMENT.

MARKETS—	Tone.	Middling.	Net Receipts.	Gross Receipts.	Shipments.	Sales.	Stock.
Houston	Steady	11 11-16	1,426	1,426	1,358	....	33,125
Augusta	Steady	12	35	128	334	.....	44,398
Memphis	Steady	12	595	1,072	1,866	200	33,308
St. Louis	Steady	11⅞	.....	634	834	.....	18,987
Cincinnati			.....	902	726	.....	14,476
Little Rock	Quiet	11¾	35	35	320	.....	16,267
Total today			3,013	4,197	5,348	200	180,461

RANGE OF COTTON OPTIONS

RANGE IN NEW YORK COTTON.

	Open.	High.	Low.	Last Sale	Close.	Prev. Close.
May	11.05	11.05	10.97	11.03	11.03-04	11.11-12
June	11.04	10.97	10.97	10.97	11.04-06	11.11-13
July	11.06	11.12	11.04	11.12	11.10-11	11.13-15
Aug.	11.12	11.17	11.09	11.16	11.17-19	11.17-19
Sept.	11.14	11.20	11.13	11.20	11.20-22	11.22-24
Oct.	11.18	11.27	11.16	11.27	11.26-27	11.28-29
Nov.	11.24	11.24	11.24	11.24	11.29-31	11.30-32
Dec.	11.24	11.35	11.24	11.34	11.33-34	11.35-37
Jan.	11.23	11.32	11.21	11.31	11.31-32	11.32-34
Feb.					11.33-35	11.34-36
Mch.	11.33	11.42	11.32	11.42	11.41-42	11.41-42

Closed steady.

RANGE IN NEW ORLEANS COTTON.

	Open.	High.	Low.	Last Sale	Close.	Prev. Close.
May	11.41	11.54	11.41	11.54	11.54-55	11.54-55
June	.....	.....	.....	.....	11.55-56	11.56-57
July	11.57	11.68	11.56	11.68	11.68-69	11.69-70
Aug.	11.41	11.41	11.41	11.41	11.54-55	11.55-56
Sept.	11.32	11.32	11.32	11.32	11.43-44	11.41-42
Oct.	11.26	11.37	11.25	11.36	11.37-38	11.36-37
Nov.	.....	.....	.....	.....	11.38-39	11.36-37
Dec.	11.27	11.39	11.26	11.38	11.38-39	11.36-37
Jan.	11.30	11.38	11.30	11.38	11.40-41	11.38-39
Feb.	.....	.....	.....	.....	11.43-44	11.41-42
Mch.	11.38	11.38	11.38	11.38	11.48-49	11.46-47

Closed steady.

BONDS

U. S. ref. 2s, registered	100½
do. ref. 2s, coupon	100½
do. 3s, registered	102¼
do. 3s, coupon	102¼
do. 4s, registered	114
do. 4s, coupon	114¼
Allis-Chalmers 1st 5s	83
American Agricultural 5s	102
American Agricultural 5s	102
American Tobacco 4s, bid	95
do. 6s, bid	120¼
Armour & Co. 4½s	91½
Atchison gen. 4s	99⅛
do. cv. 4s, bid	105½
do. cv. 5s, bid	107½
Atlantic Coast Line 1st 4s	95
Baltimore and Ohio 4s	98½
do. 3½s, bid	91⅝
Baltimore and Ohio Southwestern 3½s	91
Brooklyn Transit cv. 4s	89¼
Central of Georgia 5s, bid	109¼
Chesapeake Leather 5s	96½
Central R.	121¼
Chesapeake and Ohio 4½s	100⅜
do. cv. 4½s	93
Chicago and Alton 3½s, bid	80¼
Chicago, B. and Quincy joint 4s	98⅜
do. gen. 4s	96
Chicago, Mil. and St. P. deb. 4s, ofd	92
Chicago, R. I. and P. R. R. col. 4s	71
do. rfg. 4s	89⅝
Colorado Industrial 5s, bid	75⅝
Colorado Midland 4s	45
Colorado and Southern ref. and ext. 4½s	90⅜
Delaware and Hudson cv. 4s	98½
Denver and Rio Grande 4s, bid	87½
do. ref. 5s	80¼
Distillers 5s	74¾
Erie prior lien 4s, bid	89½
do. gen. 4s	79
do. cv. 4s, series A	87½
do. cv. 4s, series B	79⅝
General Electric 5s, bid	106½
Illinois Central 1st ref. 4s	92¼
Interborough Met. 4½s	82¾
Inter. Merc. Marine 4½s	64½
Japan 4s	87
do 4½s, bid	92¼
Kansas City Southern 1st 3s, bid	72½
Lake Shore deb. 4s (1931)	93⅛
Louisville and Nashville un. 4s	99¼
Missouri, Kansas and Texas 1st 4s	95⅛
do. gen. 4½s, bid	88
Missouri Pacific 4s, bid	73
National Rys. of Mexico 4½s	89¾
New York Central gen. 3½s, bid	97
do. deb. 4s	93½
N. Y., N. H. and Hartford cv. 6s, bid	128½
Norfolk and Western 1st con. 4s, bid	100
do. cv. 4s	112⅛
Northern Pacific 4s	99½
do. 3s	69½
Oregon Short Line rfdg. 4s, bid	93½
Penn. cv. 3½s (1915)	97⅝
do. con. 4s	103⅝
Reading gen. 4s	98⅜
St. Louis and San Francisco fg. 4s	79
do gen. 5s	86⅞
St. Louis Southwestern con. 4s	82¼
do. 1st gold 4s	92
Seaboard Air Line adj. 5s, bid	79⅜
Southern Pacific col. 4s	91¼
do. cv. 4s	94¼
do. 1st ref. 5s	93
Southern Railway 5s	107½
do. gen. 4s	78⅞
Union Pacific 4s	101⅞
do. cv. 4s	102
do. 1st and ref. 4s, bid	96⅜
United States Rubber 6s	104⅜
United States Steel 2d 5s	102
Virginia-Carolina Chemical 5s	99⅝
Wabash 1st 5s	106⅜
do. 1st and ext. 4s	88⅝
Western Maryland 4s, bid	87
Westinghouse Electric cv. 5s, bid	98¼
Wisconsin Central 4s	91½
Missouri Pacific cv. 5s	87
Panama 3s, bid	101⅝

STOCKS

	High.	Low.	Close.	Prev. Close.
Allis-Chalmers pfd	4¼	4¼	4	4
Amalgamated Copper	84⅝	83½	83¾	84½
Amer. Agricultural	.....	.....	60¾	60½
Amer. Beet Sugar	74	72¾	73	73⅝
American Can	39¼	39⅛	37⅝	38⅝
Am. Car and Foundry	60	69¼	59¼	59
Am. Cotton Oil	55	54½	54½	54¾
Am. Hide and Leather pfd	.....	.....	26	27
Amer. Ice Securities	30⅝	28½	29⅛	28⅜
American Linseed	14¼	14¼	14⅛	14⅜
Amer. Locomotive	43½	43	42½	43
Am. Smelting and Refining	86¾	85⅜	85⅜	86
do. p

Bite Causes Blood Poison.

Macon, Ga., May 20.—(Special.)—George S. Jones, the well-known Macon attorney, is suffering with blood poisoning, as the result of a mosquito bite received on the hand. The hand is swollen to almost double its usual size.

All proprietors and salespeople in Atlanta stores should hear the suggestions on correct window advertising, Atlanta Theater, tonight, 8:15. FREE.

"An unknown gentleman created considerable excitement in London by appearing at the opera in a black dress shirt." Probably he came from Pittsburg.

A Baroda or Russian Cord

TRADE E.&W. MARK

Shirt

Is a finished garment, perfect in every detail.

EARL & WILSON.

The best shirt made.

ECZEMA

Also Called Tetter, Salt Rheum, Pruritus, Milk-Crust, Weeping Skin, etc.

ECZEMA CAN BE CURED TO STAY, and when I say cured, I mean just what I say—C-U-R-E-D, and not merely patched up for awhile, to return worse than before. Remember I make this broad statement after putting ten years of my time on this one disease and handling in the meantime a quarter of a million cases of this dreadful disease. Now, I do not care what all you have used, nor how many doctors have told you that you could not be cured—all I ask is just a chance to show you that I know what I am talking about. If you will write me TODAY, I will send you a FREE TRIAL of my mild, soothing guaranteed cure that will convince you more in a day that I or any one else could in a month's time. If you are disgusted and discouraged, I dare you to give me a chance to prove my claims. By writing me today you will enjoy more real comfort than you had ever thought this world holds for you. Just try it and you will see I am telling you the truth.

Dr. J. E. Cannaday, 569 Park Square, Sedalia, Mo.

References: Third National Bank, Sedalia, Mo. Could you do a better act than to send this notice to some poor sufferer of Eczema?

Eczema

Cured by

MILAM FOR GOOD BLOOD

98% Satisfactory Results in all cases reported in last two years

For over five years I suffered severly with Eczema. I was treated by many physicians with no result. A friend advised me to try Milam, and I am glad to say it has entirely cured me. A. E. Strickler, Roanoke, Va., salesman for Bradford Shoe Co., Columbus, Ohio.

My face was raw as a piece of beef when I commenced taking Milam. I shaved last Sunday for the first time in seven months. W. K. Driskell, Lynchburg, Va.

Up until last April, for the past 26 years, I suffered with Eczema in its worst form; tried everything until disgusted with doctors and medicines. After taking four bottles was entirely well—took four more bottles to be sure. Have had no return since then (nine months.) C. H. Williams, traveling salesman, Cluett, Peabody & Co., Troy, N. Y.

Milam has done me more good for Eczema than all the medicines I have ever taken before. It has cleared and softened my skin and given me a great appetite. H. W. Layden, Spray, N. C.

I have been suffering very much with Eczema in my head, causing severe itching of the scalp for several years. After taking four bottles of Milam I was entirely relieved. Every spring I would break out with that awful eruption, until this spring I saw Milam advertised. I cannot praise Milam enough as this is the first spring and summer I have enjoyed in three years. Miss Winnifred Posten, 731 Patterson Avenue, Roanoke, Va.

If you should prove one of the 2% which Milam fails to cure YOUR MONEY BACK Ask your Druggist About Us

WE SHIELD YOU

ROYAL INDEMNITY COMPANY

LISTEN! LISTEN!

If you want the best contracts in Automobile Accident and Health and Liability Lines take a policy in the "Royal." Ask for **William Cunningham,** member of firm, or **Hughes Roberts,** Special Agent, of

B. M. GRANT & CO.

REAL ESTATE AND RENTING,

All claims settled and paid through this firm.

Second Floor Grant Building.

Perdue & Egleston, Equitable Bldg., Ottley & Knowles, 4th Nat. Bk. Bldg., Brokers.

Milton Dargan, Manager for 13 States. T. W. Rucker, Jr., Secretary.

Metal vaults are finally destroyed by rust. The improved concrete vaults are waterproof, sanitary and everlasting.

Manufactured and for sale by

DYKEMA SYSTEM CONCRETE CO.,

Office 319 Austell Building.

Bell Phone Main 2896.

GEORGIA GLEE AND MANDOLIN CLUB HERE

The University of Georgia sends her best musical talent to the Gate City for one performance at the Grand opera house this evening. A large audience is expected.

Reading from left to right, those in the above cut are: Top row, standing—Montgomery Francis, '15, Atlanta; Jack Cutler, '15, Macon; Jack Lindsey, '13, Savannah; Pierce Merry, '15, Augusta; Roy Lanham, '12, Rome; Ed. McCarty, '13, Atlanta; George L. C. Hunter, '14, Savannah; Richard N. Schwab, '12, Atlanta. Second row, standing—Ross Creekmore, '12, Georgetown, Ky.; Phil Branson, '15, Athens; J. Irwin Wood, '14, Savannah; Gordon Singleton, '13, Edison; H. T. Singleton, '13, Edison; H. Stanley Langston, '12, Monroe; Bentley Chappell, '13, Columbus; Joe Deadwyler, '12, Elberton; R. W. Patton, '15, Rome. Third row, seated—E. G. Twitty, '14, Pelham; Charles M. Maclean, '12, Savannah; J. Rhodes Slade, '13, Columbus, leader Mandolin Club; Joseph E. Varela, '12, Tampa, Fla., president; Ernest Haughey, musical director, Athens; Charles T. Estes, '12, Gainesville, manager; James M. Lynch, '13, Florence, S. C., leader Glee Club; Wilbe Wilson, '13, Toledo, Ohio; James C. Pringle, '13, Thomasville. Bottom row—Henri McGowan, '15, Augusta; Enoch B. Benson, '14, Hartwell; Louis Koplin, '13, Atlanta, pianist; Jack Benning Sinclair, '14, Jacksonville, Fla.; Y. D. Rey, '15, Tampa, Fla.

BALLOTS SPEAK IN OHIO TODAY

Continued From Page One.

night with a final plea to republicans of his own state to give him their support at tomorrow's primaries and to defeat Colonel Roosevelt, whom Mr. Taft dubbed "The Bolter."

Mr. Taft appealed in practically every one of the dozen speeches he made for republicans to keep in mind Mr. Roosevelt's Cleveland speech, where, the president said, he prophesied a bolt. He continued to predict the wreck of the party if Mr. Roosevelt does not change his attitude and is not assured of the nomination. He asked republicans to remember how long that party had existed, and whether they wished to see it disrupted to gratify the ambition of one man.

Mr. Taft has made no predictions before any of the primaries in other states have been held, and he followed the rule today.

It was a hard day for Mr. Taft. The sun was hot, and he often spoke at the full glare of it. His voice was strong, but the strain of the long tour began to tell. In the morning he started out with unusual vim and vigor, but as night drew near he lost much of his emphasis, and while his words and phrases directed at Colonel Roosevelt still were angry and biting, his gestures were few and his manner was more recitative than oratorical.

The crowds that turned out today were fully up to the mark set earlier in the campaign. The demonstrations were lively.

Mr. Taft has traveled almost 3,000 miles on the Ohio trip, and has spent six entire days on his political tour, one day in Cleveland. Most of Mr. Taft's attacks on Colonel Roosevelt over his predecessor's threat "to bolt" the Chicago convention were alike. Here is one delivered late today at Xenia:

"Mr. Roosevelt said at Cleveland the other night in effect that he was going to bolt if he was not nominated, and that when he bolted he would be the republican party and those from whom he bolted would be the bolters, because, he said, 'I am the republican party.'

"There used to be a king in France who was the Grand Monarch. He said, 'the state, I am the state,' and that is what Colonel Roosevelt is saying about the republican party. I venture to say that the republican party will live long after him, and that he is not indispensible, either to the party or the country. It will be a sad day in the history of the country when a man becomes indispensible to it."

COMPROMISE SPURNED BY COLONEL ROOSEVELT

Dennison, Ohio, May 20.—The Roosevelt campaign in Ohio came to an end here today. After he had delivered his speech in Dennison the former president started for Oyster Bay, where he expects to be when the returns from the Ohio primary come in tomorrow night. Colonel Roosevelt emphasized two points in his speeches today. First he said there would be no compromise in the selection of a republican candidate for president so far as he was concerned.

"I'll name the compromise candidate," he went on. "He'll be me. I'll name the compromise platform; it will be our platform."

"The other day a certain gentleman representing one of the great financial interests that is supporting Mr. Taft, and himself a supporter of Mr. Taft, although on perfectly pleasant terms with me, came to me and said:

"'We know Taft can't be nominated and we want to know if you won't consent to a compromise candidate and a compromise platform.'

"I said: 'Now, I will tell you. I will name the compromise candidate, he will be me. I stand for myself as the original candidate and as the compromise and as for the platform we will accept a compromise by taking the whole platform.'

"I said if this was an ordinary factional fight between mere factions, a compromise would be all right. But this is not an ordinary factional fight. This is conflict between the voters who make up at least 80 or 90 per cent of the republican party on the one side and on the other side the men who have assumed to boss the republican party without reference to the wishes of the majority of the voters. "When the two forces opposed are of that stamp, there can be no compromise."

The ex-president also called attention to the part which the republican national committee will play in determining the makeup of the Chicago convention. He declared that the "bosses" would not be permitted to take control.

Since Colonel Roosevelt came into Ohio a week ago he has made ninety speeches. He has traveled 1,749 miles within the borders of the state. He showed no signs of fatigue tonight and his voice, which gave him some trouble on Saturday, was in better condition. Colonel Roosevelt made a final appeal to the people in the form of a statement.

"Before leaving I wish to thank the people of Ohio," his statement reads, "for the kindly courtesy with which they have greeted me. It has been a pleasure to me to be with them again and to give them the reasons why I believe they should support us in this line-up between the people and the bosses. I earnestly ask every republican voter to leave his work and come to the primary on Tuesday and to inform himself beforehand as to the delegates for whom he is to vote in order to secure the triumph of the principles in which he believes.

"I ask this for the sake of the people themselves. If they are not willing to take the trouble to do their own work of self-government it cannot but happen that they will be misgoverned, for they can rest assured that the bosses and the professional politicians will take the trouble to govern them.

"I wish to get the verdict of the people of the country and when the people have expressed themselves, whatever their verdict may be, I shall cheerfully accept it."

Colonel Roosevelt is due in New York at 8:08 o'clock tomorrow morning. He will go at once to Oyster Bay and will remain at home two days before beginning his New Jersey campaign.

No Gary Money for Roosevelt.

New York, May 20.—Judge Gary, chairman of the United States Steel Corporation, referring today to the recent statement of Senator La Follette that he (Gary) had contributed to the Roosevelt campaign, said:

"Neither I nor the United States Steel Corporation has contributed or is contributing or has been asked to contribute anything whatever to the Roosevelt campaign."

TERRIFIED GIRLS IN FACTORY FIRE

Continued From Page One.

hatch in the rear of the building and were threatening to cut off the escape of the girls from the stairway to the right of the building. Several rushed through the smoke in the wareroom and slid down ladders into the alley east of the building. The girls were panic-stricken with fear and it was difficult to keep them from rushing back into the building to save their belongings.

Police Around Entrance.

A cordon of police was thrown about the entrance of the building by Captain Terry, of the city police, to prevent any but firemen going into the flames. A sudden shout from the girls in the street directed the eyes of the spectators to the entrance of the Bishop-Babcock-Becker Company, occupying the ground floor and basement of the building, but the warning was too late for the police to prevent Mrs. Ellen Robinson, the forelady, from going up the steps. She was followed by Mabel Milton, one of the operatives. Up to the third floor the woman and the girl ran, and finding it impossible to penetrate the smoke, they started down again.

"There are two women in there," someone shouted, and as Chief Cummings started toward the stairs to rescue them they came down. Both were weeping for their purses, and refused to be consoled until their trinkets were returned to them.

Origin of Fire a Mystery.

The origin of the fire is a mystery. Chief Cummings said that when he reached the scene the flames were shooting up the elevator hatch, and had gained such a headway that it was impossible to tell where it started. The flames communicated with the roof over the third floor, and it was only after the firemen tore away a part of the overhead ceiling that the fire could be fought. The entire third floor, occupied by the Warren Manufacturing Company, a local enterprise, was destroyed, including the roof. W. O. Steele, vice president of the company, said that the loss would reach $35,000, covered by policies of insurance amounting to $23,000. The machinery was valued at $3,500, and the stock of silks, linens and other costly fabrics used in the manufacture of neckties and suspenders, is included in the loss. O. T. Hennessee, president of the company, corroborated the statement of Vice President Steele. He was in the office with Miss Dorothy Smith, the stenographer, when the alarm was given.

"The girls in the shop certainly behaved nobly," he said after the fire. "Mrs. Robinson and one of the other girls came into the office and assisted Miss Smith and myself to get our books and papers into the safe.

"I have absolutely no theory to advance as to how the fire started. It came upon us like a solid sheet of flame swept into the room like a gust of wind. It is a wonder some of us did not get lost, but we managed to keep our heads about us and emerged in safety."

Damage by Water.

The only damage to the second floor was caused by water which the firemen poured into the space to prevent the spread of flames. The water flowed through the second floor to the stores occupied by the Bishop-Babcock-Becker Company, manufacturers of soda fountains and appurtenances. Fred S. Gould, local representative of the company, stated that the only damage suffered by his company was through water. He said the damage would not amount to $5,000. The basement was flooded. It contains boxes and unpacked goods belonging to the Bishop-Babcock-Becker Company.

"The damage to the building is about 15 per cent," said Chief Cummings. "It is surprising that the entire building did not go up. When we reached the scene the elevator hatch was a roaring furnace, and it looked mightily as though we were in for a good, big fire."

The building is one situated in the center of the Terminal building, which stands on a site which was laid bare by a fire several years ago. Last May, almost to the day, a fire similar in many respects to the fire Monday afternoon threatened the building.

Inman Owns Building.

The entire row of buildings is owned by S. M. Inman. The one damaged is said to be worth about $15,000. It is fully covered by insurance.

While the fire was raging, Jules Oglesby, president of the Robinson Neckwear Company, tendered the Warren Manufacturing Company the use of its plant, corner Mitchell and Madison avenue, until it can make other arrangements.

"We will take advantage of the generous offer of Mr. Oglesby and will resume work within a few days. The fire will not cause any great inconvenience, and we will have our force of girls back at work immediately," said President Hennessee, of the Warren plant.

Chief Cummings and his men performed a great piece of work keeping the flames in one building. This was accomplished by making the fight from four sides. The fire chief grasped the situation at a glance and, after the first stream was poured on the flames, the fire was under control. Only a part of the department was called into the fight.

The fire was beaten in two hours.

Old Sores

that refuse to heal are caused by poison in the blood. Skin eruptions of all kinds are due to the same cause. The cure for such troubles is not an external application of some salve, ointment, etc. Such treatment does not penetrate to the *cause* of the trouble and consequently cannot really cure.

For obstinate sores and other eruptions of the skin, thousands of people have found a prompt relief and permanent cure by using

KETTERER'S Excelsior BLOOD PURIFIER (K. E. B. P.)

This successful remedy is made from pure vegetable ingredients, contains no minerals or harmful drugs and may be used by young or old with no injurious effect.

K. E. B. P. is sold under a positive guarantee that it will help you or your druggist will refund your money. It's helped thousands of other people. Don't you think it is reasonable to believe it will help you, too?

Ask your Druggist today

Out and Up to the Beautiful SUBURB of COLLEGE PARK

Attractive lawns and lovely oak groves. $10,000 buys the place known as the John Temple Graves home; 400 feet front and an ideal 10-room residence. It must be sold. See it, and if you halfway want a home, you will buy this.

I. C. McCRORY

College Park, Office next to Postoffice.

PEACHTREE!

It is certain now that on the strong tide of an advancing market, everything on Peachtree out to Ponce de Leon will go to $1,000 a front foot.

Discriminating buyers who secure lots that are especially well located, either corners or lots running through to other streets, will possess one good asset in a piece of Peachtree frontage. This property is fast becoming fancy and rare. We have a few (a very few) small Peachtree investments that are a little better than the average. They are about the size that a young fellow can handle and make money on.

Forrest & George Adair

PACKING HOUSEHOLD GOODS

If you anticipate shipping your household goods, we would be glad to make an estimate on the cost. We believe we are better prepared for this class of work than anyone in the city. We have the best white furniture packers that can be employed. We do only first-class work, and charge a fair price for it.

JOHN J. WOODSIDE

Phones 618. REAL ESTATE, RENTING, STORAGE. 12 Auburn Ave.

WEYMAN & CONNORS

LEND ON REAL ESTATE, IMPROVED OR UNIMPROVED AT LOWEST POSSIBLE RATES. QUICK ACTION. NO RED TAPE. INTEREST OF BORROWERS SAFEGUARDED.

EQUITABLE BUILDING. ESTABLISHED 1890

Peachtree Stores

WE OFFER the best proposition in Atlanta today. Two handsome stores on Peachtree at $65,000. Terms. Worth $100,000. See

W. E. WORLEY, 415-16 Empire Bldg.

FARM FOR SALE

Twelve hundred (1,200) acres of first-class river botton land, not subject to overflow, in two miles of Columbus, Ga., with good level road to same. The Central of Georgia railroad runs through it, with private side track. This place is admirably suited for trucking, and can be easily irrigated, as the Chattahoochee river bounds it on the east and south. It is well improved, with barns, gin house and tenant houses.

ROFF SIMS & CO.

201-3 Fourth National Bank Building Bell Phone Main 888

PEACHTREE ROAD

Well shaded lot 100x500, east side of road, 300 feet north of Plaster's Bridge road. This lot lies well and is a bargain at $55.00 per foot. One-third cash, balance one and two years at 6 per cent.

McLENDON BROS.

14 AUBURN AVENUE. PHONES—BELL M. 369; ATL. 1738.

CUSPIDORS GALORE

The quality kind; easily cleaned; will not upset; for the bank or corridor, as well as for the office; all shapes and all sizes. These shown will give you an idea of our varied assortment. Special prices for quantities.

Brass self-righting, 11 in. high, 8 in. top, 3⅝ in. bottom, $2.75 each.

Brass, 7⅝ in. high, 8½ in. top, 9 in. bottom, $2.25 each.

Brass, with enamel movable pan, 3⅛ in. high, 8¾ in. top, $2.75.

FOOTE & DAVIES CO. 6 N. Broad St. MAIN 61

"If It's a Good Thing and Used in the Office, We Have It"

61 ACRES, $6,100, ON TERMS

We have exclusive sale of the best thing in acreage in Fulton county, 61 acres for $100 per acre, fine location for country home or good speculation, being $25 to $50 an acre less than anything you can buy in that locality, situated about 12 miles north of Atlanta and fronting over 2,000 feet on paved road. Three good building sites and running water on the place. No encumbrance. Title perfect.

ANSLEY & SCOTT

221 ATLANTA NATIONAL BANK BLDG. PHONE MAIN 5168.

Money to Loan on Real Estate

We can make quick loans on improved Atlanta real estate in sums of $2,000 to $25,000 at low interest rate, if you call today.

DUNSON & GAY

REAL ESTATE AND LOANS—409 EQUITABLE.

The Mortgage-Bond Co. of New York

Loans on improved real estate at current rates. The money here to close loans, promptly without delay or red tape. Only company making loans in Atlanta whose sole business is that of lending money on real estate.

1217 Empire Bldg., Phone, Main 4810

J. T. KIMBROUGH & CO.

REAL ESTATE, RENTING AND LOANS.

409-10-11 ATLANTA NATIONAL BANK BLDG., BELL PHONE MAIN 4078.

Have you any houses for sale, rent, or vacant lots in Bonnie Brae? If so, see me.

We Locate Manufacturers

$20 ACRE FEE SIMPLE

One that mill men should know about; 760 acres all in one body, 9 miles of railroad, in Calhoun county, Miss.; 460 acres stumps in whiteoak, elm, ash, red gum and cypress, merchantable sizes; guaranteed 5,000 feet per acre. Nature formed no finer lands. I have got to sell. Write me, Piedmont Hotel.

A. B. CHURCH

CENTRAL PROPERTY FOR LEASE

No. 3 South Broad Street——Second Floor over 1-3-5 S. Broad St.
About 6,500 square feet. Entrance from Broad St.
Basement under 1-3-5 S. Broad St.——13,000 sq. ft., Private R.R. Track
Will Lease from July 1st as a Whole or Will Separate
HUGH RICHARDSON, 1216 Atl. Nat. Bank Bldg.

Special Notices

FUNERAL NOTICES.

LATIMER—The friends of Mr. and Mrs. J. L. Latimer are invited to attend the funeral of Mr. J. L. Latimer at 3 o'clock p. m. today at the residence, 26 Augusta avenue. Interment at Honeapath, S. C.

SEALS—The friends of Rev. and Mrs. T. A. Seals, Rev. J. E. Seals of Hawkinsville, Ga., Mr. W. W. Seals of Beaumont, Texas, Mrs. W. J. Kincaid of Griffin, Ga., are invited to attend the funeral of Rev. T. A. Seals this (Tuesday) morning, at 10 o'clock, from Barclay & Brandon's chapel. The following gentlemen will act as pallbearers and meet at the chapel at 10 o'clock: Mr. J. J. Howard, Rev. S. R. Belk, Rev. M. J. Cofer, Rev. W. C. Lovett, Rev. B. F. Fraser, Rev. S. D. Stone. Services will be conducted by Rev. S. P. Wiggins and Rev. Lovejoy. Interment West View.

MEETING NOTICES.

A regular communication of Georgia Lodge, No. 96, F. & A. M., will be held in Masonic Temple this (Tuesday) evening at 8 o'clock sharp. The Master Mason's degree will be conferred. Candidates for advancement will present themselves promptly.

All duly qualified brethren are cordially invited to meet with us.

W. W. TINDALL, W. M.
M. Z. CRIST, Secy.

There will be a regular communication of Battle Hill Lodge, No. 523, this (Tuesday) evening at 8 o'clock. Business of importance. All members requested to be present. Work in Entered Apprentice degree. All duly qualified brethren invited.

P. S. PAUSE, W. M.
J. E. GARRISON, Secretary.

Proposal for Coal.

Sealed bids will be received by the Finance Committee of the City of Atlanta until Thursday, May 30, 1912, 12 o'clock noon, at the Comptroller's Office, City Hall Building, Atlanta, Ga., for twelve months' supply of Steam and Domestic Coal, approximately 8,000 tons, from June 1, 1912. Specifications can be had by notifying Comptroller's office. The City reserves the right to accept or reject any or all bids, or any part thereof. Address bids to Judge John S. Candler, Chairman Finance Committee, care City Comptroller's Office, City Hall, and mark "Bid on Coal."

J. H. GOLDSMITH,
City Comptroller.

PROFESSIONAL CARDS.

F. H Brewster, Albert Howell, Jr., Hugh M. Dorsey Arthur Heyman
Dorsey, Brewster, Howell & Heyman,
Attorneys-at-Law.
Offices: 203, 204, 205, 206, 207, 208, 210, Kiser Building, Atlanta, Ga.
Long Distance Telephones 3023, 3034 and 3057. Atlanta, Ga.

Haralson Bleckley C. R. Macdonald
Bleckley & Macdonald
ARCHITECTS
1307-8 Third National Bank Building
City Building Operations Financed

MORPHINE

Opium, Whiskey and Drug Habit treated at Home or at Sanitarium. Book on subject Free. DR. B. M. WOOLLEY, T-N. Victor Sanitarium, Atlanta, Ga.

The Keeley Cure for LIQUOR and DRUG USING

A scientific remedy which has been skillfully and successfully administered by medical specialists for the past 30 years. Bell Phone Main 2783. Add. KEELEY INSTITUTE, 220 Woodward Ave., Atlanta, Ga.

EUROPE.

FRENCH LINE.

NEW YORK---HAVRE---PARIS

Fast Mail Steamers.

France .....May 2 | La Lorraine...May 23
La Provence ...May 9 | France .....May 30
La Savoie ....May 16 | La Provence ..June 6

Special Saturday Sailings, Rochambeau, April 27; La Bretagne, May 4.

Passengers booked through to French, German, Italian, Swiss, Austro-Hungarian and English points.

For information and rates apply to 802 Common St., New Orleans, La., or in Atlanta,
Rogers B. Toy, Union Station,
J. E. Miller & Co., 6 Wall St.,
John T. North, 121 Peachtree St., Ground Floor, Candler Bldg.

That Trip Abroad!! SECURE RESERVATIONS NOW

ROGERS B. TOY, AGENT FOR ALL LINES
UNION DEPOT TICKET OFFICE.
PHONE MAIN 813.

NORTH GERMAN LLOYD

Express Sailings Tuesdays
Fast Mail Sailings Thursdays
for
LONDON - PARIS - BREMEN
Sailings on SATURDAYS for
THE MEDITERRANEAN
OELRICHS & CO., General Agents
5 Broadway, N. Y.
J. E. MILLER & CO., 6 Wall St., Atlanta
ROGERS B. TOY, Union Station
JOHN T. NORTH, 121 Peachtree St.

CRICHTON-SHUMAKER
Established 1885
Business College
THE LEADING
Business Training School in the South.
INDIVIDUAL INSTRUCTION
BY THE PROPRIETORS IN PERSON.
CATALOGUE FREE.
KISER BUILDING, ATLANTA

STENZEL ECZEMA LIQUID

Stops itching instantly; cures eczema permanently. A few days after using it the disease begins to disappear. Price $1. Sold by Jacobs' Pharmacies and other druggists. Expressed anywhere by Park Chemical Co., San Antonio, Texas.

SUPREME COURT OF GA.

Argued and Submitted.

Van Sims v. State; from Early.
Robert Johnson v. State; from Fulton.
Jesse Beach v. State; from Chatham.
U. L. Starnes v. State; from Floyd.
Will Thompson v. State; from Jefferson.
John Hegwood v. State; from Habersham.